

U.S. SCIENTISTS AND ECONOMISTS' CALL FOR SWIFT AND DEEP CUTS IN GREENHOUSE GAS EMISSIONS



M A R C H 2 0 1 0

The climate system is sufficiently complex that no one can say with certainty what is going to happen. We can say—with certainty—that without action to reduce emissions, enormous risks are being run.

CARL WUNSCH

Cecil and Ida Green Professor of Physical Oceanography, Department of Earth, Atmospheric, and Planetary Sciences, Massachusetts Institute of Technology; Member, National Academy of Sciences

Historically, technological innovation has been one of the primary drivers of economic growth. With the right policies and incentives in place, a green revolution in renewable energy could not only free us from our dependence on fossil fuels, but also be an engine of growth for the next generation.

RICHARD JENSEN

Professor of Economics and Econometrics, University of Notre Dame, IN

I think the world has never faced a problem like global warming and the enormous environmental destruction it can cause. The impacts will be felt most severely by poor people around the world, which in turn will have serious repercussions for all of us.

EDWARD L. MILES

Virginia & Prentice Bloedel Professor of Marine & Public Affairs, Institute for Marine Studies; Senior Fellow, Joint Institute for the Study of Atmosphere and Oceans, University of Washington; Lead Author, Second Assessment Report of the Intergovernmental Panel on Climate Change; Member, National Academy of Sciences

Cap and trade is a market-driven mechanism long endorsed by economists, even before the first Clean Air Act was passed. It has removed sulfur from our atmosphere at less than one-fifth of original cost projections, and has been instrumental in reducing acid deposition in New Hampshire's forests and water bodies since its inception with the Clean Air Act Amendments of 1990.

JOHN HALSTEAD

Professor of Environmental and Resource Economics, University of New Hampshire

The new energy economy is upon us, and the states are already playing a key role in the research, development, and deployment process that will simultaneously stimulate growth and achieve our climate goals.

DANIEL KAMMEN

Class of 1935 Distinguished Professor of Energy; Professor, Energy and Resources Group, Goldman School of Public Policy and Department of Nuclear Engineering; Co-Director, Berkeley Institute of the Environment; Founding Director, Renewable and Appropriate Energy Laboratory, University of California, Berkeley

Our research indicates that we can't count on forests alone to absorb much of the carbon dioxide we are emitting to the atmosphere; we've got to tackle emissions at their source.

WILLIAM H. SCHLESINGER

President, The Cary Institute of Ecosystem Studies, Millbrook, NY; Member, National Academy of Sciences; Past President, Ecological Society of America

The consequences of global climate change constitute one of the most serious threats facing humanity. While the poor and the impoverished will suffer the most, the potential for catastrophic climate change that can adversely affect the habitability of the entire planet is quite real.

JAGADISH SHUKLA

Distinguished University Professor of Earth Sciences and Global Change, and Chair, Climate Dynamics Program, George Mason University, VA; President, Institute of Global Environment and Society; Lead Author, Fourth Assessment Report of the Intergovernmental Panel on Climate Change

Since petroleum's discovery in 1859, innovation has radically changed the structure and development of the world economy. Today, we must pursue innovation in clean energy, which offers similar long-term growth prospects. Delaying the necessary incentives and institutions to foster this transition will only narrow our choices and increase our costs.

EDWARD B. BARBIER

John S. Bugas Professor of Economics, Department of Economics and Finance, University of Wyoming

U.S. Scientists and Economists' Call for Swift and Deep Cuts in Greenhouse Gas Emissions

We call on our nation's leaders to swiftly establish and implement policies to bring about deep reductions in heat-trapping emissions. The strength of the science on climate change compels us to warn the nation about the growing risk of irreversible consequences as global average temperatures continue to increase over pre-industrial levels (i.e., prior to 1860).^{1,2} As temperatures rise further, the scope and severity of global warming impacts will continue to accelerate.

The 2007 report of the Intergovernmental Panel on Climate Change² unequivocally concluded that our climate is warming, stating with at least 90 percent certainty that the warming of the last several decades is primarily due to human activities. Global average temperatures have already risen ~ 0.7°C (1.3°F) over the last 100 years, and impacts are now being observed worldwide.^{1,2} Human-caused emissions to date have locked in further changes including sea-level rise that will intensify coastal flooding, and dramatic reductions in snowpack that will disrupt water supplies in the western United States.^{1,3} If emissions continue unabated, our nation and the world will face more sea level rise, heat waves, droughts, wildfires, snowmelt, flood risk, and public health threats, as well as increased rates of plant and animal species extinctions.^{1,4}

The longer we wait, the harder and more costly it will be to limit climate change and to adapt to those impacts that will not be avoided. Many emissions reduction strategies can be adopted today that would save consumers and industry money while providing benefits for air quality, energy security, public health, balance of trade, and employment.^{5,6}

All nations must commit to a goal designed to limit further harm. The United States, the European Union, and a number of other countries have recognized the need for limiting global warming to no more than 2°C (3.6°F) above pre-industrial levels.⁷ Emerging science must be regularly evaluated to assess whether this goal is sufficient.

The UN Framework Convention on Climate Change recognizes that all nations have a responsibility to curb global warming, consistent with their respective contribution to emissions and capacity to act. Recent analyses indicate the United States—even with aggressive action by other nations—would need to reduce its emissions on the order of 80 percent below 2000 levels by 2050 to have a reasonable chance of limiting warming to 2°C.⁸

A strong U.S. commitment to reduce emissions is essential to drive international climate progress. Voluntary initiatives to date have proven insufficient. **We urge U.S. policy makers to put our nation onto a path today to reduce emissions on the order of 80 percent below 2000 levels by 2050. The first step on this path should be reductions on the order of 15-20 percent below 2000 levels by 2020, which is achievable and consistent with sound economic policy.**^{5,6}

There is no time to waste. The most risky thing we can do is nothing.

- 1 Parry, M.L., O.F. Canziani, J.P. Palutikof, and co-authors. 2007. Technical Summary. In: *Climate Change 2007: Impacts, Adaptation and Vulnerability. Contribution of Working Group II to the Fourth Assessment Report of the Intergovernmental Panel on Climate Change*. M.L. Parry, O.F. Canziani, J.P. Palutikof, P.J. van der Linden, and C.E. Hanson, eds. Cambridge University Press, 23-78. For impacts on North America see Field, C.B., L.D. Mortsch, M. Brklacich, D.L. Forbes, P. Kovacs, J.A. Patz, S.W. Running, and M.J. Scott. 2007. North America. In: *Climate Change 2007: Impacts, Adaptation and Vulnerability. Contribution of Working Group II to the Fourth Assessment Report of the Intergovernmental Panel on Climate Change*. M.L. Parry, O.F. Canziani, J.P. Palutikof, P.J. van der Linden, and C.E. Hanson, eds. Cambridge University Press, 617-652. For additional reasons for concern see section 5.2 of Intergovernmental Panel on Climate Change Fourth Assessment Report *Climate Change 2007: Synthesis Report*.
- 2 Solomon, S., D. Qin, M. Manning, R.B. Alley, T. Berntsen, N.L. Bindoff, Z. Chen, A. Chidthaisong, J.M. Gregory, G.C. Hegerl, M. Heimann, B. Hewitson, B.J. Hoskins, F. Joos, J. Jouzel, V. Kattsov, U. Lohmann, T. Matsuno, M. Molina, N. Nicholls, J. Overpeck, G. Raga, V. Ramaswamy, J. Ren, M. Rusticucci, R. Somerville, T.F. Stocker, P. Whetton, R.A. Wood, and D. Wratt. 2007. Technical Summary. In: *Climate Change 2007: The Physical Science Basis. Contribution of Working Group I to the Fourth Assessment Report of the Intergovernmental Panel on Climate Change*. S. Solomon, D. Qin, M. Manning, Z. Chen, M. Marquis, K.B. Averyt, M. Tignor, and H.L. Miller, eds. Cambridge University Press.
- 3 Barnett, T.P. D.W. Pierce, H.G. Hidalgo, C. Bonfils, B.D. Santer, T Das, G. Bala, A.W. Wood, T. Nozawa, A.A. Mirin, D.R. Cayan, M.D. Dettinger. 2008. Human-Induced Changes in the Hydrology of the Western United States, *Science*, 10.1126/science.1152538
- 4 Frumhoff, P.C., J.J. McCarthy, J.M. Melillo, S.C. Moser, and D.J. Wuebbles. 2007. *Confronting Climate Change in the U.S. Northeast: Science, Impacts, and Solutions*. Synthesis report of the Northeast Climate Impacts Assessment (NECIA). Cambridge, MA: Union of Concerned Scientists.
- 5 Barker T., I. Bashmakov, L. Bernstein, J.E. Bogner, P.R. Bosch, R. Dave, O.R. Davidson, B.S. Fisher, S. Gupta, K. Halsnæs, G.J. Heij, S. Kahn Ribeiro, S. Kobayashi, M.D. Levine, D.L. Martino, O. Masera, B. Metz, L.A. Meyer, G.-J. Nabuurs, A. Najam, N. Nakicenovic, H.-H. Rogner, J. Roy, J. Sathaye, R. Schock, P. Shukla, R.E.H. Sims, P. Smith, D.A. Tirpak, D. Urge-Vorsatz, and D. Zhou. 2007. Technical Summary. In: *Climate Change 2007: Mitigation. Contribution of Working Group III to the Fourth Assessment Report of the Intergovernmental Panel on Climate Change*. B. Metz, O.R. Davidson, P.R. Bosch, R. Dave, L.A. Meyer, eds. Cambridge University Press.
- 6 Creyts, J., A. Derkach, S. Nyquist, K. Ostrowski, and J Stephenson. 2007. *Reducing U.S. Greenhouse Gas Emissions: How Much at What Cost?* McKinsey & Company. And Stern, N. 2007. *The Economics of Climate Change: The Stern Review*. Cambridge University Press.
- 7 Declaration of the leaders: The major economies forum on energy and climate. Presented at the G8 Summit, L'Aquila, Italy, July 9, 2009. Online at http://www.g8italia2009.it/static/G8_Allegato/MEF_Declarationl.pdf.
- 8 Luers, A.L., M.D. Mastrandrea, K. Hayhoe, and P.C. Frumhoff. 2007. *How to Avoid Dangerous Climate Change: A Target for U.S. Emissions Reductions*. Cambridge, MA: Union of Concerned Scientists (www.ucsusa.org/global_warming/science/emissionstarget.html). This report assesses the U.S. contribution needed to stabilize atmospheric concentrations of greenhouse gases at a level <450 CO₂ equivalent (CO₂eq, the concentration of all greenhouse gases expressed in terms of CO₂), under conservative assumptions. These include developing nations' average annual emissions peak between 2020 and 2025 –10 to 15 years after those of industrialized nations. Developing nations follow the Energy Information Agency (EIA) "low-growth" emissions trajectory up to their peak followed by average annual reductions rates that match those of industrialized nations. Report assumptions also include allowing atmospheric concentrations to briefly go above (i.e. "overshoot") the target before returning to it by the end of the century. Stabilizing atmospheric concentrations at 450 ppm CO₂eq provides a roughly 50-50 chance of limiting global average temperatures from rising more than 2°C above pre-industrial temperatures (M. Meinshausen, W.L. Hare, T.M.L. Wigley, D.P. van Vuuren, M.G.J. den Elzen, and R. Swart. 2006. Multi-gas emission pathways to meet climate targets. *Climatic Change* 75: 151-194). Literature estimates for global emissions reductions required to achieve a specific temperature or stabilized atmospheric concentration goal may vary as a result of whether or not concentrations are allowed to overshoot and return to the stabilization target and to representation of results in terms of different reference base years (e.g., 1990, 2000, 2005). See footnote 2 above with references therein and the 2007 Bali Climate Declaration by Scientists (online at <http://www.climate.unsw.edu.au/bali>; accessed December 2007).

Institutional Affiliations of Endorsers

The endorsers of the U.S. Scientists and Economists' Call for Swift and Deep Cuts in Greenhouse Gas Emissions are based at a wide variety of institutions, including universities and colleges, government agencies, businesses, and nonprofit organizations. The endorsers have included their institutional affiliation for identification purposes only, and the listing below should not be construed to imply any institutional endorsement.

ALABAMA

Alabama Agricultural and Mechanical University
Auburn University
Samford University
University of Alabama, Huntsville
University of Alabama, Tuscaloosa
University of South Alabama

ALASKA

Alaska Pacific University
Audubon Alaska
University of Alaska, Fairbanks

ARIZONA

Arizona State University
Northern Arizona University
Northland Pioneer College
University of Arizona

ARKANSAS

Arkansas State University, Beebe
Hendrix College
National Audubon Society
University of Arkansas, Fayetteville
University of Arkansas, Hot Springs
University of Arkansas, Little Rock
University of Arkansas, Monticello
University of Central Arkansas

CALIFORNIA

A & N Technical Services, Inc.
Acterra
American Physical Society
Audubon Canyon Ranch
ATK Mission Research
Berkeley National Laboratory
Berkeley Institute of the Environment
California Academy of Sciences
California Department of Food and Agriculture
California Department of Transportation
California Energy Commission
California Environmental Protection Agency
California Institute of Technology
California Institute of Environmental
Design & Management
California Polytechnic State University,
San Luis Obispo
California State Polytechnic University, Pomona

California State University, Bakersfield
California State University, Chico
California State University, Dominguez Hills
California State University, Fresno
California State University, Fullerton
California State University, Hayward
California State University, Long Beach
California State University, Los Angeles
California State University, Northridge
California State University, San Bernardino
California State University, Stanislaus
Carnegie Institution for Science
Carnegie Institution of Washington
Center for Ecosystem Management
and Restoration
City College of San Francisco
Clean Air Now
Cohen Consulting
Conservation Biology Institute
Dynamic Design Engineering, Inc.
Environmental & Public Health Consulting
Environmental Defense Fund
FermiLab
Fontilica, Inc.
Humboldt State University
Intellergy Corporation
Jet Propulsion Laboratory
Lawrence Berkeley National Laboratory
Lawrence Livermore National Laboratory
Mills College
Monterey Institute of International Studies
Mount San Jacinto College
NASA Ames Research Center
National Association of Science Writers
Natural History Museum of Los Angeles County
Occidental College
Ocean Conservancy
Pacific Institute
Palomar College
Pitzer College
Reaction Design
Remote Sensing Systems
Resource Decisions
RMecon
San Diego State University
San Francisco State University
San Jose State University
Santa Clara University
Saybrook Graduate School
Scripps Institution of Oceanography
Sierra Club
Soka University of America
Sonoma State University

Stanford Law School
Stanford University
Susanne Moser Research and Consulting
The Claremont Colleges
TIAX LLC
U.S. Department of Agriculture Forest Service
Union of Concerned Scientists
University of California, Berkeley
University of California, Davis
University of California, Irvine
University of California, Los Angeles
University of California, Merced
University of California, Riverside
University of California, San Diego
University of California, Santa Barbara
University of California, Santa Cruz
University of Southern California
University of the Pacific
University of the West
Woodbury Institute

COLORADO

Colorado Avalanche Information Center
Colorado College
Colorado School of Mines
Colorado State University
ConSol Network
Estes Park Medical Center
Fort Lewis College
Institute of Arctic and Alpine Research
Johnson & Wales University
Mesa State College
National Center for Atmospheric Research
National Ecological Observatory Network, Inc.
National Oceanic and Atmospheric
Administration
Northwest Research Associates, Inc.
Southwest Energy Efficiency Project
Stratus Consulting Inc.
Sustainable Systems Design, Inc.
U.S. Geological Survey
University of Colorado, Boulder
University of Denver

CONNECTICUT

Central Connecticut State University
Fairfield University
St. Joseph College
University of Connecticut
University of Hartford
Wesleyan University
Yale University

Institutional Affiliations of Endorsers

DELAWARE

Partnership for the Delaware Estuary
University of Delaware

DISTRICT OF COLUMBIA

American Meteorological Society
American University
Argonne National Laboratory
BirdLife International
Climate Institute
George Washington University
Howard University
Johns Hopkins University
National Audubon Society
Ocean Conservancy
Resources for the Future
The Heinz Center
Union of Concerned Scientists
World Wildlife Fund
World Bank

FLORIDA

Eckerd College
Florida Department of Health
Florida International University
Florida State University
Harbor Branch Oceanographic Institution
Marie Selby Botanical Gardens
McGuire Center for Lepidoptera and Biodiversity
Mote Marine Laboratory
Rollins College
St. Petersburg College
Syncreta Associates
Union of Concerned Scientists
University of Central Florida
University of Florida
University of Miami
University of South Florida

GEORGIA

Augusta State University
Conservation Education
Eco-metrics, Inc.
Emory University
Federal University of Paraná
Georgia College & State University
Georgia Institute of Technology
Georgia Southern University
Georgia Southwestern State University
Georgia State University
Kennesaw State University
Mercer University
U.S. Environmental Protection Agency
University of Georgia

HAWAII

Hawaii Pacific University
Rezachek & Associates
University of Hawaii
University of Hawaii, Hilo
University of Hawaii, Manoa

IDAHO

Boise State University
Idaho National Laboratory
University of Idaho

ILLINOIS

Argonne National Laboratory
Audubon-Chicago Region
Augustana College
Chicago State University
College of DuPage
DePaul University
Eastern Illinois University
Illinois Institute of Technology
Illinois Natural History Survey
Illinois State Museum
Illinois State University
Knox College
Lake Forest College
Landfills +, Inc.
Loyola University Chicago
National Audubon Society
Northern Illinois University
Northwestern University
Southern Illinois University
Truman College
University of Chicago
University of Illinois, Chicago
University of Illinois, Springfield
University of Illinois, Urbana-Champaign
University of St. Francis
Western Illinois University

INDIANA

Ball State University
Indiana State University
Indiana University Northwest
Indiana University – Purdue University
Indianapolis
Indiana University – Purdue University Fort
Wayne
Indiana University Southeast
Indiana University, Bloomington
Indiana University School of Law – Indianapolis
Purdue University
University of Notre Dame
University of Southern Indiana
Valparaiso University

IOWA

Cornell College
Iowa State University
Mount Mercy College
University of Iowa
University of Northern Iowa

KANSAS

Ad Astra Institute of Kansas
Kansas State University
University of Kansas

KENTUCKY

Northern Kentucky University
University of Louisville

LOUISIANA

Louisiana State University
Loyola University New Orleans
Southeastern Louisiana University
Tulane University
University of Louisiana, Lafayette
University of New Orleans

MAINE

Bates College
Bigelow Laboratory for Ocean Sciences
Bowdoin College
Colby College
Oak Foundation
University of Maine
University of New England
University of Southern Maine

MARYLAND

Economics for Equity and the Environment
Institute of Global Environment and Society
Johns Hopkins University
Loyola College in Maryland
NASA Goddard Space Flight Center
National Institutes of Health
Science Systems and Applications, Inc.
United States Army
University of Maryland
University of Maryland, Baltimore County
University of Maryland, College Park
University of Maryland Center for Environmental
Science
U.S. Department of Agriculture
World Data Center for Oceanography

Institutional Affiliations of Endorsers

MASSACHUSETTS

Aerodyne Research, Inc.
Albion Systems
Amherst College
Atmospheric and Environmental Research, Inc.
Battelle Memorial Institute
Boston College
Boston University
Brandeis University
Bridgewater State College
Bristol Community College
Cambridge College
Center for Ecological Economic and Ethical Education
Clark University
College of the Holy Cross
Emmanuel College
Fitchburg State College
Harvard University
Harvard University Medical School
Industrial Economics
Joint Research Ventures
Marine Biological Laboratory
Massachusetts Institute of Technology
Monsanto
Mount Holyoke College
Northeastern University
Northeast States for Coordinated Air Use Management
Ocean River Institute
Salem State College
Smith College
Smithsonian Astrophysical Observatory
Tellus Institute
Tufts University
Union of Concerned Scientists
University of Massachusetts, Amherst
University of Massachusetts, Boston
University of Massachusetts, Dartmouth
University of Massachusetts, Lowell
Wellesley College
Wentworth Institute of Technology
Williams College
Woods Hole Oceanographic Institution
Woods Hole Research Center
Worcester State College

MICHIGAN

Albion College
Central Michigan University
Grand Valley State University
Great Lakes Environmental Center
Michigan State University
Michigan Technological University
University of Michigan, Ann Arbor
University of Michigan, Dearborn
Wayne State University
Western Michigan University

MINNESOTA

3M Company
Bemidji State University
Carleton College
Gustavus Adolphus College
Hennepin County Medical Center
Henry Consulting
Macalester College
Science Museum of Minnesota
St. Cloud State University
St. John's University and College of St. Benedict
St. Olaf College
The Weidt Group
University of Minnesota, Crookston
University of Minnesota, Duluth
University of Minnesota, Morris
University of Minnesota, Twin Cities
University of St. Thomas

MISSISSIPPI

University of Southern Mississippi

MISSOURI

Missouri State University
Southeast Missouri State University
Truman State University
University of Missouri, Columbia
University of Missouri, Kansas City
University of Missouri, St. Louis
Washington University, St. Louis
Webster University

MONTANA

Carroll College
Montana State University
Montana Tech of the University of Montana
National Wildlife Federation
Pacific Rivers Council
U.S. Forest Service
University of Montana

NEBRASKA

University of Nebraska, Lincoln

NEVADA

Desert Research Institute
Tahoe Regional Planning Agency
University of Nevada, Reno

NEW HAMPSHIRE

Appalachian Mountain Club
Dartmouth College
Keene State College
New England College
Plymouth State University
Thayer School of Engineering at Dartmouth College
University of New Hampshire

NEW JERSEY

Climate Central
Drew University
Institute for Advanced Study
Kean University
Montclair State University
New Jersey Audubon Society
Princeton University
Richard Stockton College
RF Electronics Consulting
Rutgers University
University of Medicine and Dentistry of New Jersey

NEW MEXICO

Eastern New Mexico University
National Solar Observatory
New Mexico Institute of Mining and Technology
New Mexico State University
University of New Mexico

NEW YORK

American Museum of Natural History
Bard College
Barnard College
Binghamton University
Blue Ocean Institute
Boyce Thompson Institute
Brookhaven National Laboratory
Cary Institute of Ecosystem Studies
City University of New York
Clarkson University
Colgate University
Columbia University
Community Environmental Center
Cornell University
Decision Economics, Inc.
Environmental Defense Fund
Hamilton College
Hofstra University
Hunter College, City University of New York
IBM
IBM TJ Watson Research Center
Kestrel Haven Avian Migration Observatory
Long Island University
Marist College
Medaille College
NASA Goddard Institute for Space Studies
New School for Social Research, The New School University
New York University
Potsdam College
Queens College, City University of New York
Renovus Energy Inc.
Rensselaer Polytechnic Institute
Roswell Park Cancer Institute
Sarah Lawrence College
State University of New York, Albany
State University of New York, Binghamton
State University of New York, Buffalo

Institutional Affiliations of Endorsers

State University of New York,
Clinton Community College
State University of New York, Fredonia
State University of New York, Geneseo
State University of New York, New Paltz
State University of New York, Syracuse
State University of New York College of
Environmental Science and Forestry
State University of New York Institute of
Technology
Stony Brook University
Syracuse University
University at Buffalo
University of Rochester
Utica College
Wildlife Conservation Society

NORTH CAROLINA

Appalachian State University
Brevard College
Centers for Ocean Sciences Education Excellence,
Great Lakes
Duke University
East Carolina University
Elon University
North Carolina State University
University of North Carolina, Chapel Hill
University of North Carolina, Wilmington
Wake Forest University
Western Carolina University

NORTH DAKOTA

North Dakota State University
University of Mary
University of North Dakota

OHIO

Baldwin-Wallace College
Bowling Green State University
Capital University
Case Western Reserve University
Cleveland Museum of Natural History
Cleveland State University
Hanover College
Heidelberg College
John Carroll University
Kent State University
Kenyon College
Marianist Environmental Education Center
Miami University
Mount Union College
Oberlin College
Ohio Wesleyan University
The College of Wooster
The Ohio State University
University of Akron
University of Dayton
University of Toledo
Wright State University

OKLAHOMA

Gallagher Consulting
Oklahoma State University
The Samuel Roberts Noble Foundation
University of Oklahoma

OREGON

Lewis and Clark College
Linfield College
National Center for Conservation Science
and Policy
NorthWest Research Associates, Inc.
Oregon State University
Physicians for Social Responsibility
Portland State University
Reed College
Southern Oregon University
University of Oregon
University of Portland
U.S. Department of Agriculture
Willamette University

PENNSYLVANIA

Allegheny College
Bloomsburg University of Pennsylvania
Bryn Mawr College
Bucknell University
Cabrini College
Carnegie Mellon University
Carnegie Museum of Natural History
Dickinson College
Drexel University
Eastern University
Edinboro University of Pennsylvania
Franklin and Marshall College
Gettysburg College
Juniata College
La Salle University
Lebanon Valley College
Lehigh University
Lock Haven University of Pennsylvania
Mansfield University
Muhlenberg College
National Aviary
Pennsylvania Geologic Survey
Pennsylvania State University
Rock Ethics Institute
Shippensburg University
Slippery Rock University
Swarthmore College
Temple University
The Nature Conservancy
U.S. Department of Agriculture
University of Pennsylvania
University of Pittsburgh
University of Pittsburgh, Johnstown
University of Scranton
Ursinus College
Villanova University

West Chester University
Westminster College
Wilkes University
Wilson College

RHODE ISLAND

Brown University
University of Rhode Island

SOUTH CAROLINA

Clemson University
Furman University
University of South Carolina
V&R Consulting

SOUTH DAKOTA

Augustana College
U.S. Geological Survey

TENNESSEE

Austin Peay State University
Rhodes College
Oak Ridge, Inc.
Rhodes College
Tennessee State University
University of Tennessee, Chattanooga
University of Tennessee, Knoxville
University of Tennessee, Martin
Vanderbilt University

TEXAS

Audubon Texas
Baylor University
Concordia University Texas
Lone Star College, Kingwood
Rice University
Texas A&M University
Texas A&M University, Corpus Christi
Texas A&M University, Galveston
Texas Tech University
The International Center for the Solution
of Environmental Problems
University of Houston
University of Texas, Austin
University of Texas, Dallas
Victoria College

UTAH

Brigham Young University
Keller-Bliesner Engineering, LLC
U.S. Department of the Interior
University of Utah
Utah State University
Utah Valley State College

Institutional Affiliations of Endorsers

VERMONT

Atmospheric Research
Dartmouth College
Green Mountain College
Marlboro College
Middlebury College
Saint Michael's College
University of Vermont
Vermont Center for Ecostudies

VIRGINIA

Bridgewater College
College of William and Mary
George Mason University
Hollins University
National Wildlife Federation
Northern Virginia Community College
Old Dominion University
Roanoke College
University of Virginia
Virginia Institute of Marine Science
Virginia Polytechnic Institute and State University
Washington and Lee University

WASHINGTON

3TIER
Eastern Washington University
Evergreen State College
Gonzaga University
Hydrology Futures, LLC
University of British Columbia
University of Puget Sound
University of Washington
University of Washington, Bothell
University of Washington, Tacoma
Washington Department of Natural Resources
Washington State University
Wenatchee Valley College
Western Washington University

WEST VIRGINIA

Fairmont State University
Marshall University
West Virginia University, Morgantown
West Virginia University, Parkersburg

WISCONSIN

Lawrence University
Marquette University
Milwaukee Area Technical College
U.S. Department of Agriculture
University of Wisconsin, Eau Claire
University of Wisconsin, La Crosse
University of Wisconsin, Madison
University of Wisconsin, Stevens Point
University of Wisconsin, Whitewater

WYOMING

EnerCrest
University of Wyoming

U.S. TERRITORIES

PUERTO RICO

University of Puerto Rico, Humacao
University of Puerto Rico, Río Piedras

VIRGIN ISLANDS

Division of Fish and Wildlife

A COMPLETE LIST OF THE 2,026 SCIENTIST AND ECONOMIST ENDORSERS

ALABAMA

David Campbell, Ph.D.
Tuscaloosa, AL

Kyle G. Crider
Doctoral Candidate
Helena, AL

Luben Dimov, Ph.D.
Assistant Professor
Department for Natural Resources
and Environmental Sciences
Alabama Agricultural and Mechanical
University
Normal, AL

Malia Fincher, Ph.D.
Assistant Professor
Department of Biology
Samford University
Birmingham, AL

Ronald Peter Kiene, Ph.D.
Professor
Department of Marine Sciences
University of South Alabama
Mobile, AL

Robert O. Lawton, Ph.D.
Department of Biological Sciences
University of Alabama, Huntsville
Huntsville, AL

Leslie J. Rissler, Ph.D.
Department of Biological Sciences
University of Alabama, Tuscaloosa
Tuscaloosa, AL

Charlotte R. Ward, Ph.D.
Professor Emerita
Department of Physics
Auburn University
Auburn, AL

Jeremy A. White
Doctoral Candidate
Opelika, AL

ALASKA

Falk Huettmann, Ph.D.
Assistant Professor
Ecological Wildlife Habitat Analysis
of the Land and Seascape Lab
Institute of Arctic Biology
University of Alaska, Fairbanks
Fairbanks, AK

David R. Klein, Ph.D.
Professor Emeritus
Institute of Arctic Biology
University of Alaska, Fairbanks
Fairbanks, AK

Craig S. Lingle, Ph.D.
Professor Emeritus
Geophysical Institute
University of Alaska, Fairbanks
Fairbanks, AK

Michael G. Loso, Ph.D.
Assistant Professor
Department of Environmental Science
Alaska Pacific University
Anchorage, AK

Roman J. Motyka, Ph.D.
Fairbanks, AK

Steffen Oppel
Doctoral Candidate
University of Alaska, Fairbanks
Fairbanks, AK

Martha K. Reynolds
Doctoral Candidate
Institute of Arctic Biology
University of Alaska, Fairbanks
Fairbanks, AK

Carl Schoch, Ph.D.
Homer, AK

John W. Schoen, Ph.D.
Senior Scientist
Audubon Alaska
Anchorage, AK

David B. Stone, Ph.D.
Ester, AK

ARIZONA

R. Scott Anderson, Ph.D.
Professor
Center for Environmental Sciences and
Education
Northern Arizona University
Flagstaff, AZ

Ernst G. Bauer, Ph.D.
Professor
Department of Physics
Arizona State University
Tempe, AZ

William T. Bridgeland
Doctoral Candidate
School of Forestry
Northern Arizona University
Flagstaff, AZ

Peter Chesson, Ph.D.
Professor
Department of Ecology and Evolutionary
Biology
University of Arizona
Tucson, AZ

Julia E. Cole, Ph.D.⁶
Associate Professor
Department of Geosciences
University of Arizona
Tucson, AZ

Jonathan Fink, Ph.D.
Director
Global Institute of Sustainability
Arizona State University
Tempe, AZ

Ram Gnanadesikan, Ph.D.
Tucson, AZ

Hoshin V. Gupta, Ph.D.
Professor
Department of Hydrology and Water
Resources
University of Arizona
Tucson, AZ

Stephen C. Hart, Ph.D.
Professor
School of Forestry
Hart Lab of Ecosystem Ecology
Northern Arizona University
Flagstaff, AZ

Kip V. Hodges, Ph.D.
Director
School of Earth and Space Exploration
Arizona State University
Tempe, AZ

David A. King, Ph.D.
Tucson, AZ

Jonathan T. Overpeck, Ph.D.⁶
Director
Department of Geosciences
Environmental Studies Laboratory
University of Arizona
Tucson, AZ

Joe Shannon, Ph.D.

Adjunct Professor
Program Director
Department of Biological Sciences
Northern Arizona University
Flagstaff, AZ

David K. Smith, Ph.D.

Department of Biology
Northland Pioneer College
Show Low, AZ

Steven Stewart, Ph.D.

Research Scientist
Department of Hydrology and Water
Resources
University of Arizona
Tucson, AZ

Peter A. Troch, Ph.D.

Professor
Department of Hydrology and Water
Resources
University of Arizona
Tucson, AZ

Helene E. Unland

Doctoral Candidate
Tucson, AZ

Arnim Wiek, Ph.D.

School of Sustainability
Arizona State University
Tempe, AZ

ARKANSAS

Stella M. Capek, Ph.D.

Professor
Department of Sociology and Anthropology
Hendrix College
Conway, AR

Malcolm K. Cleaveland, Ph.D.

Department of Geosciences
University of Arkansas, Fayetteville
Fayetteville, AR

Lawrence A. Coleman, Ph.D.

Emeritus Professor
Department of Physics and Astronomy
University of Arkansas, Little Rock
Little Rock, AR

Jeffrey S. Gaffney, Ph.D.

Professor and Chair
Department of Chemistry
University of Arkansas, Little Rock
Little Rock, AR

Courtney D. Hatch, Ph.D.

Assistant Professor
Department of Chemistry
Hendrix College
Conway, AR

Art Hobson, Ph.D.

Professor
Department of Physics
University of Arkansas, Fayetteville
Fayetteville, AR

John L. Hunt, Ph.D.

Assistant Professor
School of Mathematical and Natural
Sciences
University of Arkansas, Monticello
Monticello, AR

Scott W. Kirkconnell, Ph.D.

Russellville, AR

Sarah Lewis

Doctoral Candidate
Center for Agricultural and Rural
Sustainability
University of Arkansas, Fayetteville
Fayetteville, AR

Stephen D. Manning, Ph.D.

Professor
Department of Biology
Arkansas State University, Beebe
Beebe, AR

Mary V. McDonald, Ph.D.

Associate Professor
Department of Biology
University of Central Arkansas
Conway, AR

Janine Perlman, Ph.D.

Alexander, AR

Andy A. Radomski, Ph.D.

Stuttgart, AR

Jon C. Ruehle, Ph.D.

Instructor
Department of Biology
School for Math and Science
University of Arkansas, Hot Springs
Hot Springs, AR

Daniel M. Scheiman, Ph.D.

Director
Audubon Arkansas
National Audubon Society
Little Rock, AR

Laurie W. Warren, Ph.D.

Conway, AR

CALIFORNIA

George A. Akerlof, Ph.D.^{1,2}

Koshland Professor of Economics
Department of Economics
University of California, Berkeley
Berkeley, CA

Holly Alpert

Doctoral Candidate
Santa Cruz, CA

Richard F. Ambrose, Ph.D.

Professor
Department of Environmental Health
Sciences
University of California, Los Angeles
Los Angeles, CA

Charles G. Anderson, Ph.D.

Department of Biological Sciences
University of the Pacific
Stockton, CA

Kayce L. Anderson

Doctoral Candidate
Section of Evolution and Ecology
University of California, Davis
Davis, CA

Linda D. Anderson, Ph.D.

Research Scientist
Institute of Marine Sciences
University of California, Santa Cruz
Santa Cruz, CA

Lowell L. Ashbaugh, Ph.D.

Associate Research Ecologist
Crocker Nuclear Laboratory
University of California, Davis
Davis, CA

Bevin Ashenmiller, Ph.D.

Department of Economics
Occidental College
Los Angeles, CA

Clare E. Aslan

Doctoral Candidate
Section of Evolution and Ecology
University of California, Davis
Davis, CA

Stephen J. Asztalos, Ph.D.

Oakland, CA

Maximilian Auffhammer, Ph.D.

Berkeley, CA

Farooq Azam, Ph.D.

Professor
Scripps Institution of Oceanography
University of California, San Diego
La Jolla, CA

Lawrence Badash, Ph.D.

Professor Emeritus
Department of History
University of California, Santa Barbara
Santa Barbara, CA

Paul Baer, Ph.D.

Postdoctoral Scholar
Woods Institute for the Environment
Stanford University
Stanford, CA

Jodi L. Bailey, Ph.D.

Environmental Specialist
Berkeley, CA

Oliver S. Baker, Ph.D.

Science Writer
Editor
National Association of Science Writers
Davis, CA

Govindasamy Bala, Ph.D.

Research Scientist
Department of Atmospheric Science
Lawrence Livermore National Laboratory
Livermore, CA

Dennis Baldocchi, Ph.D.

Professor
Department of Environmental Science,
Policy, and Management
University of California, Berkeley
Berkeley, CA

R. Keith Bardin, Ph.D.

Saratoga, CA

Tim P. Barnett, Ph.D.

Research Marine Physicist
Climate Research Division
Scripps Institution of Oceanography
La Jolla, CA

Steven K. Beckendorf, Ph.D.

Professor Emeritus
Department of Molecular and Cell Biology
University of California, Berkeley
Berkeley, CA

Andrew W. Beckwith, Ph.D.

American Physical Society
FermiLab
Menlo Park, CA

Richard J. Behl, Ph.D.

Professor
Department of Geological Sciences
California State University, Long Beach
Long Beach, CA

Peter Bellin, Ph.D.

Professor
Department of Environmental and
Occupational Health
California State University, Northridge
Northridge, CA

Peter Berck, Ph.D.

S.J. Hall Professor
Department of Agriculture and Resource
Economics
University of California, Berkeley
Berkeley, CA

Betty Bernard, M.D.

Los Angeles, CA

Joseph A. Berry, Ph.D.⁶

Staff Member
Department of Global Ecology
Carnegie Institution for Science
Stanford, CA

Carolyn M. Bigger, Ph.D.

El Cajon, CA

Sebastien C. Biraud, Ph.D.

Department of Climate Science
Lawrence Berkeley National Laboratory
Berkeley, CA

Ann Blake, Ph.D.

Principal
Environmental and Public Health Consulting
Alameda, CA

Donald R. Blake, Ph.D.

Professor and Chair
Department of Chemistry
University of California, Irvine
Irvine, CA

Jessica Blois

Doctoral Candidate
Department of Biology
Stanford University
Stanford, CA

Robert M. Bly, Ph.D.

Retired
Sonora, CA

Celine Bonfils, Ph.D.⁶

Lawrence Livermore National Laboratory
Livermore, CA

Severin Borenstein, Ph.D.

Professor
Haas School of Business
University of California Energy Institute
University of California, Berkeley
Berkeley, CA

Virginia L. Boucher, Ph.D.

Academic Coordinator
John Muir Institute of the Environment
University of California, Davis
Davis, CA

Jim R. Bouldin, Ph.D.

Research Ecologist
Department of Plant Sciences
University of California, Davis
Davis, CA

Nicole Christine Bouvier-Brown

Doctoral Candidate
Department of Environmental Science,
Policy, and Management
University of California, Berkeley
Berkeley, CA

Peter A. Bowler, Ph.D.

Senior Lecturer
Department of Ecology and Evolutionary
Biology
University of California, Irvine
Irvine, CA

Victor Brajer, Ph.D.

Professor
Department of Economics
California State University, Fullerton
Fullerton, CA

William L. Bretz, Ph.D.

Manager
Natural Reserve System
University of California, Irvine
Irvine, CA

Holger Brix, Ph.D.

Assistant Researcher
Department of Atmospheric and Oceanic
Sciences
University of California, Los Angeles
Los Angeles, CA

Eben N. Broadbent

Doctoral Candidate
Department of Biology
Stanford University
Stanford, CA

The endorsers of the U.S. Scientists and Economists' Call for Swift and Deep Cuts in Greenhouse Gas Emissions

Amara T. Brook, Ph.D.

Assistant Professor
Department of Psychology
Santa Clara University
Santa Clara, CA

Jennifer W. Burt

Doctoral Candidate
Department of Ecology
University of California, Davis
Davis, CA

Christopher B. Busch, Ph.D.

Berkeley, CA

John A. Cape, Ph.D.

Retired
San Rafael, CA

Eli A. Carlisle

Doctoral Candidate
Department of Viticulture and Enology
University of California, Davis
Davis, CA

Scott P. Carroll, Ph.D.

Department of Entomology
University of California, Davis
Davis, CA

Richard T. Carson, Ph.D.

Professor
Department of Economics
University of California, San Diego
La Jolla, CA

Gary A. Carver, Ph.D.

Professor Emeritus
Department of Geology
Humboldt State University
Arcata, CA

Dan Cayan, Ph.D.⁶

Researcher
Scripps Institution of Oceanography
University of California, San Diego
La Jolla, CA

Vashek Cervinka, Ph.D.

California Department of Food and
Agriculture
Davis, CA

Sudip Chattopadhyay, Ph.D.

Professor
Department of Economics
San Francisco State University
San Francisco, CA

Dave Checkley, Ph.D.

Professor
Scripps Institution of Oceanography
La Jolla, CA

Thomas W. Chesnutt, Ph.D.

Chief Executive Officer
A & N Technical Services, Inc.
Encinitas, CA

Patrick Y. Chuang, Ph.D.

Assistant Professor
Department of Earth and Planetary Sciences
University of California, Santa Cruz
Santa Cruz, CA

David A. Cleveland, Ph.D.

Professor
Department of Environmental Studies
University of California, Santa Barbara
Santa Barbara, CA

Robert N. Coats, Ph.D.

Department of Environmental Science and
Policy
University of California, Davis
Davis, CA

Howard J. Cohen, Ph.D.

Palo Alto, CA

Philippe S. Cohen, Ph.D.

Stanford, CA

Richard L. Cohen, Ph.D.

Cohen Consulting
Novato, CA

Daniel T. Colbert, Ph.D.

Santa Barbara, CA

Lisa E. Collins

Doctoral Candidate
Department of Earth Sciences
University of Southern California
Los Angeles, CA

Amy L. Concilio

Doctoral Candidate
Department of Environmental Studies
University of California, Santa Cruz
Santa Cruz, CA

Erin E. Conlisk, Ph.D.

Associate Scientist
Energy and Resources Group
University of California, Berkeley
Berkeley, CA

Eugene C. Cordero, Ph.D.

Associate Professor
Department of Meteorology
San Jose State University
San Jose, CA

Peter D. Countway, Ph.D.

Los Angeles, CA

Paul P. Craig, Ph.D.

Professor Emeritus
Department of Applied Science
University of California, Davis
Davis, CA

Katie L. Cramer

Doctoral Candidate
Marine Biology Research Division
Scripps Institution of Oceanography
La Jolla, CA

Kurt M. Cuffey, Ph.D.

University of California, Berkeley
Berkeley, CA

Bowman Cutter, Ph.D.

Department of Environmental Sciences
University of California, Riverside
Riverside, CA

Larry L. Dale, Ph.D.

Staff Scientist
Energy Analysis Program
Lawrence Berkeley National Laboratory
Berkeley, CA

Eric Danner, Ph.D.

Ecologist
University of California, Santa Cruz
Santa Cruz, CA

Carla Dantonio, Ph.D.

Santa Barbara, CA

Robert Deacon, Ph.D.

Department of Economics
University of California, Santa Barbara
Santa Barbara, CA

Dave Dempsey, Ph.D.

Professor
Department of Geosciences
San Francisco State University
San Francisco, CA

Robert W. Derlet, M.D.

Professor
Department of Emergency Medicine
University of California, Davis
Davis, CA

The endorsers of the U.S. Scientists and Economists' Call for Swift and Deep Cuts in Greenhouse Gas Emissions

Manish Desai

Doctoral Candidate
Berkeley, CA

Michael Dettinger, Ph.D.

Climate, Atmospheric Science and Physical
Oceanography Division
Scripps Institution of Oceanography
La Jolla, CA

David A. Dows, Ph.D.

Professor
Department of Chemistry
University of Southern California
Los Angeles, CA

Jeff Dozier, Ph.D.

Professor
Donald Bren School of Environmental
Science and Management
University of California, Santa Barbara
Santa Barbara, CA

Hallie C. Eakin, Ph.D.

Santa Barbara, CA

Anne H. Ehrlich

Senior Research Scientist
Stanford University
Stanford, CA

S. W. Ela, Ph.D.

Paso Robles, CA

Deborah L. Elliott-Fisk, Ph.D.

Professor and Chair
Department of Wildlife, Fish, and
Conservation Biology
University of California, Davis
Davis, CA

Sarah Elmendorf, Ph.D.

Davis, CA

Hermann Engelhardt, Ph.D.

California Institute of Technology
Pasadena, CA

Thomas D. English, Ph.D.

Professor
Department of Physics and Engineering
Palomar College
San Marcos, CA

Richard Y. Evans, Ph.D.

Professor
Department of Environmental Horticulture
University of California, Davis
Davis, CA

Amir H. Farrahi, Ph.D.

President
Fontilica, Inc.
San Jose, CA

Y. Hossein Farzin, Ph.D.

Professor
Department of Agriculture and Resource
Economics
University of California, Davis
Davis, CA

Paul Faulstich, Ph.D.

Professor
Department of Environmental Studies
Pitzer College
Claremont, CA

Marvin Feldman, Ph.D.

Principal
Resource Decisions
San Francisco, CA

Luis E. Fernandez

Doctoral Candidate
Department of Biological Sciences
Stanford University
Stanford, CA

Maria I. Fernandez-Medina

Doctoral Candidate
Department of Economics
University of California, Davis
Davis, CA

James D. Fine, Ph.D.

Economist
Environmental Defense Fund
Sacramento, CA

Doug Fischer, Ph.D.

Professor
Department of Geography
California State University, Northridge
Northridge, CA

Aaron C Fisher, Ph.D.

Livermore, CA

Anthony C. Fisher, Ph.D.

Professor
Department of Agriculture and Resource
Economics
University of California, Berkeley
Berkeley, CA

Brian D. Foster, Ph.D.

Coronado, CA

Dorian Fougeres, Ph.D.

Sacramento, CA

Helen A. Fricker, Ph.D.

Professor
Institute of Geophysics and Planetary
Physics
Scripps Institution of Oceanography
La Jolla, CA

Lee S. Friedman, Ph.D.

Professor
Richard and Rhoda Goldman School
of Public Policy
University of California, Berkeley
Berkeley, CA

Rafael A. Friedmann, Ph.D.

San Francisco, CA

Jed Fuhrman, Ph.D.

McCulloch Crosby Chair of Marine Biology
Department of Biological Sciences
University of Southern California
Los Angeles, CA

Terry R. Galloway, Ph.D.

Chief Technology Officer
Intellergy Corporation
Berkeley, CA

John A. Gamon, Ph.D.

Professor
Department of Biological Sciences
California State University, Los Angeles
Los Angeles, CA

Steven J. Gaulin, Ph.D.

Professor
Department of Anthropology
University of California, Santa Barbara
Santa Barbara, CA

Catherine Gautier, Ph.D.

Professor
Department of Geography
University of California, Santa Barbara
Santa Barbara, CA

E.B. Gendel

Doctoral Candidate
Woodbury Institute
Burbank, CA

Paul Gepts, Ph.D.

Professor
Department of Plant Sciences
University of California, Davis
Davis, CA

Alexander Gershenson, Ph.D.

Adjunct Professor
Department of Environmental Studies
San Jose State University
San Jose, CA

The endorsers of the U.S. Scientists and Economists' Call for Swift and Deep Cuts in Greenhouse Gas Emissions

Alexander Gershunov, Ph.D.

Associate Researcher
Climate, Atmospheric Science and Physical
Oceanography Division
Scripps Institution of Oceanography
La Jolla, CA

William M. Gilbert, Ph.D.

Lafayette, CA

Sarah T. Gille, Ph.D.

Professor
Scripps Institution of Oceanography
University of California, San Diego
La Jolla, CA

Sarah Gilman, Ph.D.

Visiting Assistant Professor
Joint Science Department
The Claremont Colleges
Claremont, CA

Matania Ginosar, Ph.D.

Carmichael, CA

David W. Ginsburg, Ph.D.

Los Angeles, CA

Peter H. Gleick, Ph.D.^{2,5}

President
Pacific Institute
Oakland, CA

Daniel Gluesenkamp, Ph.D.

Habitat Protection
Audubon Canyon Ranch
Glen Ellen, CA

Lynda J. Goff, Ph.D.

Professor
Department of Biological Sciences
University of California, Santa Cruz
Santa Cruz, CA

Steven E. Greco, Ph.D.

Associate Professor
Department of Environmental Design
University of California, Davis
Davis, CA

Gregory F. Grether, Ph.D.

Associate Professor
Department of Ecology and Evolutionary
Biology
University of California, Los Angeles
Los Angeles, CA

Kim Griest, Ph.D.

Professor
Department of Physics
University of California, San Diego
La Jolla, CA

Gary B. Griggs, Ph.D.

Professor and Director
Institute of Marine Sciences
University of California, Santa Cruz
Santa Cruz, CA

Karen Grove, Ph.D.

Professor
Department of Geosciences
San Francisco State University
San Francisco, CA

Theodore Groves, Ph.D.

Professor
Department of Economics
University of California, San Diego
La Jolla, CA

John W. Grula, Ph.D.

Astrobiologist
The Observatories
Carnegie Institution of Washington
Pasadena, CA

Anita Guerrini, Ph.D.

Professor
Department of Environmental Studies
University of California, Santa Barbara
Santa Barbara, CA

Andrew J. Gunther, Ph.D.

Executive Director
Center for Ecosystem Management and
Restoration
Oakland, CA

Andrew Paul Gutierrez, Ph.D.

Professor
Division of Ecosystem Science
University of California, Berkeley
Berkeley, CA

Jessica L. Gutknecht, Ph.D.

Santa Cruz, CA

Steven C. Hackett, Ph.D.

Professor
Department of Economics
Humboldt State University
Arcata, CA

Darwin C. Hall, Ph.D.

Professor and Co-Director
Department of Economics
Department of Environmental Science
and Policy
California State University, Long Beach
Long Beach, CA

Jane V. Hall, Ph.D.

Professor
Department of Economics
California State University, Fullerton
Fullerton, CA

M. Robert Hamersley, Ph.D.

Assistant Professor
Department of Environmental Studies
Soka University of America
Aliso Viejo, CA

Healy Hamilton, Ph.D.

Director
Center for Biodiversity Research
California Academy of Sciences
San Francisco, CA

Stephen F. Hamilton, Ph.D.

Department of Economics
California Polytechnic State University,
San Luis Obispo
San Luis Obispo, CA

W. Michael Hanemann, Ph.D.

Chancellor's Professor
Department of Agricultural and Resource
Economics
University of California, Berkeley
Berkeley, CA

Frederika J. Harmsen, Ph.D.

Associate Dean
College of Science and Mathematics
California State University, Fresno
Fresno, CA

Juliette Hart, Ph.D.

Research Assistant Professor
Center for Sustainable Cities
University of Southern California
Los Angeles, CA

John Harte, Ph.D.

Professor
Energy and Resources Group
University of California, Berkeley
Berkeley, CA

Rod Hay, Ph.D.

Associate Dean and Director
Center for Urban Environmental Research
California State University, Dominguez Hills
Carson, CA

Karla B. Heidelberg, Ph.D.

Assistant Professor
Department of Biological Sciences
University of Southern California
Los Angeles, CA

The endorsers of the U.S. Scientists and Economists' Call for Swift and Deep Cuts in Greenhouse Gas Emissions

Gordon L. Hendler, Ph.D.

Los Angeles, CA

Patricia A. Holden, Ph.D.

Professor
Donald Bren School of Environmental
Science and Management
University of California, Santa Barbara
Santa Barbara, CA

Karen D. Holl, Ph.D.

Professor
Department of Environmental Studies
University of California, Santa Cruz
Santa Cruz, CA

David J. Hollenbach, Ph.D.

Research Scientist
Planetary Systems Branch
NASA Ames Research Center
Moffett Field, CA

Christopher E. Holloway

Doctoral Candidate
Department of Atmospheric and Oceanic
Sciences
University of California, Los Angeles
Los Angeles, CA

Jeff Holmquist, Ph.D.

Bishop, CA

John W. Holtzclaw, Ph.D.

Urban Analyst
Sierra Club
San Francisco, CA

Marcel Holyoak, Ph.D.

Professor
Department of Environmental Science and
Policy
University of California, Davis
Davis, CA

Alison K. Holzer, Ph.D.

Postdoctoral Fellow
Department of Pathology
Stanford University
Stanford, CA

Robert A. Horton, Jr., Ph.D.

Interim Assistant Vice President
Grants, Research, and Sponsored Programs
California State University, Bakersfield
Bakersfield, CA

Eric Houk, Ph.D.

Department of Economics
California State University, Stanislaus
Turlock, CA

Edward Huang, Ph.D.

Eco-CEO
California Institute of Environmental Design
and Management
Arcadia, CA

Daniel M. Ihara, Ph.D.

Department of Economics
Humboldt State University
Arcata, CA

Alastair Iles, Ph.D.

Assistant Professor
Department of Environmental Science,
Policy, and Management
University of California, Berkeley
Berkeley, CA

Joseph E. Illick, Ph.D.

Professor Emeritus
Department of History
San Francisco State University
San Francisco, CA

Michael D. Intriligator, Ph.D.

Los Angeles, CA

Laura T. Iraci, Ph.D.

Mountain View, CA

Rodolfo H. Iturriaga, Ph.D.

Adjunct Research Professor
Wrigley Institute for Environmental Studies
University of Southern California
Los Angeles, CA

Jeremy B. Jackson, Ph.D.

Professor
Scripps Institution of Oceanography
University of California, San Diego
La Jolla, CA

Kevin L. Jackson, Ph.D.

Principal Engineer
Dynamic Design Engineering, Inc.
Davis, CA

Louise E. Jackson, Ph.D.

Professor
Atmospheric Sciences Program
Extension Specialist
Department of Land, Air, and Water
Resources
University of California, Davis
Davis, CA

Myrna E. Jacobson Meyers, Ph.D.

Department of Biological Sciences
University of Southern California
Los Angeles, CA

Jennifer Jeffers

Doctoral Candidate
University of California, Berkeley
Berkeley, CA

Andreas V. Kadavanich, Ph.D.

Fremont, CA

Brian H. Kahn, Ph.D.

Pasadena, CA

Linda Kamas, Ph.D.

Associate Professor
Department of Economics
Santa Clara University
Santa Clara, CA

Daniel M. Kammen, Ph.D.

Professor and Director
Energy and Resources Group
Renewable and Appropriate Energy
Laboratory
University of California, Berkeley
Berkeley, CA

Adrienne B. Kandel, Ph.D.

Energy Commission Specialist II
Demand Analysis
California Energy Commission
Davis, CA

Carrie V. Kappel, Ph.D.

Postdoctoral Fellow
National Center for Ecological Analysis
and Synthesis
University of California, Santa Barbara
Santa Barbara, CA

Larry S. Karp, Ph.D.

Department of Agricultural and Resource
Economics
University of California, Berkeley
Berkeley, CA

Ralph F. Keeling, Ph.D.

Professor
Scripps Institution of Oceanography
University of California, San Diego
San Diego, CA

Nina Kilham

Doctoral Candidate
Department of Geography
University of California, Santa Barbara
Santa Barbara, CA

Jennifer King, Ph.D.

Associate Professor
Department of Geography
University of California, Santa Barbara
Santa Barbara, CA

The endorsers of the U.S. Scientists and Economists' Call for Swift and Deep Cuts in Greenhouse Gas Emissions

Michael Kiparsky

Doctoral Candidate
Energy and Resources Group
University of California, Berkeley
Berkeley, CA

Joseph L. Kirschvink, Ph.D.

Van Wingen Professor
Division of Geological and Planetary
Sciences
California Institute of Technology
Pasadena, CA

David Hampton Klipstein, Ph.D.

Founder, Retired
Reaction Design
San Diego, CA

Angela N. Knapp, Ph.D.

Postdoctoral Fellow
National Oceanic and Atmospheric
Administration Climate and Global
Change
University of Southern California
Los Angeles, CA

Randall D. Knight, Ph.D.

Professor
Department of Physics
California Polytechnic State University,
San Luis Obispo
San Luis Obispo, CA

Gerald Kooyman, Ph.D.

Scripps Institution of Oceanography
La Jolla, CA

Matthew J. Kotchen, Ph.D.

Assistant Professor
University of California, Santa Barbara
Santa Barbara, CA

Nir Krakauer, Ph.D.

Department of Earth and Planetary Sciences
University of California, Berkeley
Berkeley, CA

Lara M. Kueppers, Ph.D.

Assistant Professor
School of Natural Sciences
University of California, Merced
Merced, CA

Ron Kwok, Ph.D.⁶

Jet Propulsion Laboratory
California Institute of Technology
Pasadena, CA

Emilio A. Laca, Ph.D.

Department of Plant Sciences
University of California, Davis
Davis, CA

Steve LaDochy, Ph.D.

Professor
Department of Geography and Urban
Analysis
California State University, Los Angeles
Los Angeles, CA

Brenda Larison, Ph.D.

Los Angeles, CA

Emil A. Lawton, Ph.D.

Retired
Sherman Oaks, CA

Herbert G. Leberherz, Ph.D.

Professor Emeritus
Department of Chemistry
San Diego State University
San Diego, CA

Harvey S. Leff, Ph.D.

Claremont, CA

Jonathan Levine, Ph.D.

Associate Professor
Department of Ecology, Evolution,
and Marine Biology
University of California, Santa Barbara
Santa Barbara, CA

Sherman L. Lewis, Ph.D.

Professor Emeritus
Department of Political Science
California State University, Hayward
Hayward, CA

Stephen D. Lewis, Ph.D.

Department of Earth and Environmental
Sciences
California State University, Fresno
Fresno, CA

Jason Brian MacKenzie, Ph.D.

Visiting Scholar
Museum of Vertebrate Zoology
Department of Integrative Biology
University of California, Berkeley
Berkeley, CA

Mollie K. Manier, Ph.D.

Hopkins Marine Station
Stanford University
Pacific Grove, CA

Roger Mann, Ph.D.

RMecon
Davis, CA

John D. Margerum, Ph.D.

Malibu, CA

Joel W. Martin, Ph.D.

Invertebrate Studies, Crustacea
Natural History Museum of Los Angeles
County
Los Angeles, CA

Wade E. Martin, Ph.D.

Professor
Department of Economics
California State University, Long Beach
Long Beach, CA

Adam C. Martiny, Ph.D.

Professor
Department of Earth System Science
University of California, Irvine
Irvine, CA

Patrick T. Martone, Ph.D.

Hopkins Marine Station
Stanford University
Pacific Grove, CA

Michael D. Mastrandrea, Ph.D.⁶

Research Associate and Lecturer
Woods Institute for the Environment
Interdisciplinary Graduate Program in
Environment and Resources
Stanford University
Stanford, CA

Pamela A. Matson, Ph.D.^{2,5,6}

Professor
School of Earth Sciences
Stanford University
Stanford, CA

Guillaume S. Mauger

Doctoral Candidate
Climate Research Division
Scripps Institution of Oceanography
San Diego, CA

Edwin Maurer, Ph.D.

Assistant Professor
Department of Civil Engineering
Santa Clara University
Santa Clara, CA

Joseph P. McFadden, Ph.D.

Assistant Professor
Department of Geography
University of California, Santa Barbara
Santa Barbara, CA

Daniel T. McGrath, Ph.D.

Executive Director
Berkeley Institute of the Environment
Berkeley, CA

The endorsers of the U.S. Scientists and Economists' Call for Swift and Deep Cuts in Greenhouse Gas Emissions

Patrick E. McGuire, Ph.D.

Director
Genetic Resources Conservation Program
University of California, Davis
Davis, CA

Carl A. Mears, Ph.D.⁶

Remote Sensing Systems
Santa Rosa, CA

Brian Medeiros, Ph.D.

Los Angeles, CA

Robert J. Meese, Ph.D.

Staff Research Associate
Department of Environmental Science and
Policy
University of California, Davis
Davis, CA

Surabi Menon, Ph.D.⁶

Department of Atmospheric Sciences
Lawrence Berkeley National Laboratory
Berkeley, CA

David A. Miller, Ph.D.

Assistant Professor
Department of Economics
University of California, San Diego
San Diego, CA

Gregory P. Miller, Ph.D.

Redwood City, CA

Lou F. Miller, Ph.D.

Osher Lifelong Learning Institute
Sonoma State University
Rohnert Park, CA

Norman L. Miller, Ph.D.

Staff Scientist and Adjunct Professor
Department of Geography
Department of Climate Science
University of California, Berkeley
Berkeley National Laboratory
Berkeley, CA

Peter M. Miller

Doctoral Candidate
Department of Landscape Architecture
and Environmental Planning
University of California, Berkeley
Berkeley, CA

Evan Mills, Ph.D.⁶

Staff Scientist
Energy Analysis Program
Lawrence Berkeley National Laboratory
Berkeley, CA

Steven W. Mitchell, Ph.D.

Professor
Department of Physics and Geology
California State University, Bakersfield
Bakersfield, CA

Alexis N. Moiseyev, Ph.D.

Hayward, CA

Mario J. Molina, Ph.D.^{1,2}

Professor
Scripps Institution of Oceanography
University of California, San Diego
San Diego, CA

Mark A. Moline, Ph.D.

Professor
Department of Biological Sciences
California Polytechnic State University,
San Luis Obispo
San Luis Obispo, CA

Harold A. Mooney, Ph.D.²

Department of Biology
Stanford University
Stanford, CA

Eldridge M. Moores, Ph.D.

Distinguished Professor Emeritus
Department of Geology
University of California, Davis
Davis, CA

Steven G. Morgan, Ph.D.

Professor
Department of Environmental Science
and Policy
University of California, Davis
Davis, CA

Max A. Moritz, Ph.D.

Assistant Cooperative Extension Specialist
in Wildland Fire
Adjunct Assistant Professor
Department of Environmental Science,
Policy, and Management
University of California, Berkeley
Berkeley, CA

Susanne C. Moser, Ph.D.⁶

Director and Principle Researcher
Susanne Moser Research and Consulting
Boulder, CA

Brandon H. Murphy

Doctoral Candidate
Department of Earth and Planetary Sciences
University of California, Santa Cruz
Santa Cruz, CA

Yarrow M. Nelson, Ph.D.

Professor
Department of Civil and Environmental
Engineering
California Polytechnic State University,
San Luis Obispo
San Luis Obispo, CA

Wallace J. Nichols, Ph.D.

Senior Scientist
Ocean Conservancy
Davenport, CA

J. Cully Nordby, Ph.D.

Academic Director
Institute of the Environment
University of California, Los Angeles
Los Angeles, CA

Richard B. Norgaard, Ph.D.

Professor
Energy and Resources Group
University of California, Berkeley
Berkeley, CA

Gretchen B. North, Ph.D.

Associate Professor
Department of Biology
Occidental College
Los Angeles, CA

Henry W. Offen, Ph.D.

Professor Emeritus
Department of Chemistry and Biochemistry
University of California, Santa Barbara
Santa Barbara, CA

Mark D. Ohman, Ph.D.

Professor
Integrative Oceanography Division
Scripps Institution of Oceanography
La Jolla, CA

James M. Orr, Ph.D.⁶

Professor Emeritus
Project Development
California Department of Transportation
Fresno, CA

Nilgun M. Ozer, Ph.D.

San Francisco, CA

Suzanne E. Paulson, Ph.D.

Department of Atmospheric and Oceanic
Sciences
University of California, Los Angeles
Santa Monica, CA

The endorsers of the U.S. Scientists and Economists' Call for Swift and Deep Cuts in Greenhouse Gas Emissions

Kyaw Tha Paw U, Ph.D.

Professor
Department of Atmospheric Sciences –
Land, Air, and Water Resources
University of California, Davis
Davis, CA

Therese E. Peffer

Doctoral Candidate
Department of Architecture
University of California, Berkeley
Berkeley, CA

Claudio Pellegrini, Ph.D.

Professor
Department of Physics and Astronomy
University of California, Los Angeles
Los Angeles, CA

Louise Pellerin, Ph.D.

Berkeley, CA

Michael A. Perelman, Ph.D.

Department of Economics
California State University, Chico
Chico, CA

Jeffrey M. Perloff, Ph.D.

Professor
Department of Agricultural and Resource
Economics
University of California, Berkeley
Berkeley, CA

Raymond Pestrong, Ph.D.

Professor
Department of Geosciences
San Francisco State University
San Francisco, CA

Thomas Phillips, Ph.D.⁶

Dublin, CA

David W. Pierce, Ph.D.⁶

Scripps Institution of Oceanography
University of California, San Diego
La Jolla, CA

Marc Pilisuk, Ph.D.

Professor
Human Sciences Program
Saybrook Graduate School
San Francisco, CA

John Platt, Ph.D.

Los Angeles, CA

Richard Plevin

Doctoral Candidate
University of California, Berkeley
Berkeley, CA

Stephen M. Pollaine, Ph.D.

Livermore, CA

Barbara Berntsen Prezelin, Ph.D.

Professor
Department of Ecology, Evolution,
Marine Biology
University of California, Santa Barbara
Santa Barbara, CA

Jeff T. Price, Ph.D.⁶

Assistant Professor
Department of Geological and
Environmental Sciences
California State University, Chico
Chico, CA

Mary V. Price, Ph.D.

Riverside, CA

William A. Prothero, Ph.D.

Professor Emeritus
Department of Earth Science
University of California, Santa Barbara
Santa Barbara, CA

James J. Provenzano, Ph.D.

President
Clean Air Now
Los Angeles, CA

Theodore K. Raab, Ph.D.

Senior Scientist
Department of Biology
Stanford University
Stanford, CA

Greg H. Rau, Ph.D.

Senior Researcher
Institute of Marine Sciences
University of California, Santa Cruz
Santa Cruz, CA

Gordon Rausser, Ph.D.

Robert Gordon Sproul Distinguished
Professor
Department of Agricultural and Resource
Economics
University of California, Berkeley
Berkeley, CA

Nick Reeves, Ph.D.

Assistant Professor
Department of Biological Sciences
Mount San Jacinto College
Menifee, CA

Siobhan Reilly, Ph.D.

Economics Department and Graduate
School of Business
Mills College
Oakland, CA

Karl P. Reitz, Ph.D.

Orange, CA

Robert Rhew, Ph.D.

Assistant Professor
Department of Geography
Berkeley Atmospheric Sciences Center
University of California, Berkeley
Berkeley, CA

Bruce A. Richman, Ph.D.

Sunnyvale, CA

David Roland-Holst, Ph.D.

Professor
Department of Agricultural and Resource
Economics
University of California, Berkeley
Berkeley, CA

Erik B. Runquist

Doctoral Candidate
Section of Evolution and Ecology
University of California, Davis
Davis, CA

Muhammad Sahimi, Ph.D.

Professor
Chemical Engineering
University of Southern California
Los Angeles, CA

Benjamin D. Santer, Ph.D.⁶

Research Scientist
Program for Climate Model Diagnosis
and Intercomparison
Lawrence Livermore National Laboratory
Livermore, CA

Jayant Sathaye, Ph.D.⁶

Berkeley, CA

Michael A. Saunders, Ph.D.

Professor
Department of Management Science
and Engineering
Stanford University
Stanford, CA

Jaime M. Sayre

Doctoral Candidate
Department of Civil and Environmental
Engineering
University of Southern California
Los Angeles, CA

The endorsers of the U.S. Scientists and Economists' Call for Swift and Deep Cuts in Greenhouse Gas Emissions

Nathan F. Sayre, Ph.D.

Assistant Professor
Department of Geography
University of California, Berkeley
Berkeley, CA

Mike Scarpulla, Ph.D.

Santa Barbara, CA

Stanley Scher, Ph.D.

Berkeley, CA

Joshua Schimel, Ph.D.

Professor and Chair
Department of Environmental Studies
University of California, Santa Barbara
Santa Barbara, CA

Stephen H. Schneider, Ph.D.^{2,5,6}

Professor
Department of Biological Sciences
Co-Director
Center for Environmental Science and Policy
Stanford University
Stanford, CA

Kurt Schwabe, Ph.D.

Associate Professor
Department of Environmental Sciences
University of California, Riverside
Riverside, CA

Franklin B. Schwing, Ph.D.

Pacific Grove, CA

Jason D. Scorse, Ph.D.

Assistant Professor
Monterey Institute of International Studies
Monterey, CA

Kate Scow, Ph.D.

Professor
Atmospheric Science Program
Department of Land, Air, and Water
Resources
University of California, Davis
Davis, CA

Philip M. Sheehy, Ph.D.

Scientist
Transportation and Energy Systems
TIAX LLC
Cupertino, CA

Dongsoo Shin, Ph.D.

Associate Professor
Department of Economics
Santa Clara University
Santa Clara, CA

Rebecca F. Shipe, Ph.D.

Assistant Professor
Department of Ecology and Evolutionary
Biology
University of California, Los Angeles
Los Angeles, CA

Brett C. Singer, Ph.D.

Environmental Energy Technologies Division
Lawrence Berkeley National Laboratory
Berkeley, CA

John Skillman, Ph.D.

Associate Professor
Department of Biology
California State University, San Bernardino
San Bernardino, CA

Leonard S. Sklar, Ph.D.

Department of Geosciences
San Francisco State University
San Francisco, CA

David T. Smernoff, Ph.D.

Acterra
Palo Alto, CA

Raymond C. Smith, Ph.D.

Professor Emeritus
Department of Geography
Institute for Computational Earth System
Science
University of California, Santa Barbara
Santa Barbara, CA

Thomas B. Smith, Ph.D.

Director and Professor
Institute of the Environment
University of California, Los Angeles
Los Angeles, CA

Carolyn P. Snyder

Doctoral Candidate
Interdisciplinary Program in Environment
and Resources
Stanford University
Stanford, CA

Jennifer Sokolove, Ph.D.

Berkeley, CA

Daniela Soleri, Ph.D.

Department of Geography
University of California, Santa Barbara
Santa Barbara, CA

George N. Somero, Ph.D.²

Professor
Department of Biology
Hopkins Marine Station
Stanford University
Pacific Grove, CA

Richard C.J. Somerville, Ph.D.⁶

Distinguished Professor Emeritus
Research Professor
Scripps Institution of Oceanography
University of California, San Diego
La Jolla, CA

Y. Tony Song, Ph.D.⁶

Jet Propulsion Laboratory
California Institute of Technology
Pasadena, CA

David R. Sonneborn, Ph.D.

Irvine, CA

Roger W. Sparks, Ph.D.

Professor
Department of Economics
Mills College
Oakland, CA

Wayne D. Spencer, Ph.D.

Senior Conservation Biologist
Conservation Biology Institute
San Diego, CA

Denise L. Stanley, Ph.D.

Fullerton, CA

Heidi L. Stauffer, M.S.

Doctoral Candidate
Department of Earth and Planetary Sciences
University of California, Santa Cruz
Santa Cruz, CA

Joshua A. Steele

Doctoral Candidate
Marine Environmental Biology
University of Southern California
Los Angeles, CA

Glenn R. Stewart, Ph.D.

Professor
Department of Biological Sciences
California State Polytechnic University,
Pomona
Pomona, CA

Jim Stewart, Ph.D.

University of the West
Rosemead, CA

Christopher Still, Ph.D.

Associate Professor
Department of Geography
University of California, Santa Barbara
Santa Barbara, CA

The endorsers of the U.S. Scientists and Economists' Call for Swift and Deep Cuts in Greenhouse Gas Emissions

Sharon Strauss, Ph.D.

Professor
Section of Evolution and Ecology
University of California, Davis
Davis, CA

Joseph H. Street

Doctoral Candidate
Department of Geological and
Environmental Sciences
Stanford University
Stanford, CA

Donald R. Strong, Ph.D.

Professor
Section of Evolution and Ecology
University of California, Davis
Davis, CA

John E. Sundberg, Ph.D.

Point Reyes, CA

William A. Sundstrom, Ph.D.

Professor
Department of Economics
Santa Clara University
Santa Clara, CA

Monica B. Swartz, Ph.D.

La Quinta, CA

Ira B. Tager, M.D.

Professor
Department of Epidemiology,
School of Public Health
University of California, Berkeley
Berkeley, CA

Yuki Takatsuka, Ph.D.

Department of Economics
California State University, Fullerton
Fullerton, CA

Theresa S. Talley, Ph.D.

Department of Environmental Science
and Policy
University of California, Davis
Davis, CA

Charles E. Taylor, Ph.D.

Professor
Department of Ecology and Evolutionary
Biology
University of California, Los Angeles
Los Angeles, CA

Matthew C. Thomas, Ph.D.

ATK Mission Research
Goleta, CA

Lars Tomanek, Ph.D.

California Polytechnic State University,
San Luis Obispo
San Luis Obispo, CA

Samuel J. Traina, Ph.D.

Vice Chancellor and Graduate Dean
Office of Research
University of California, Merced
Merced, CA

Wing Tsao, Ph.D.

San Francisco, CA

John S. Tucker, Ph.D.

San Pablo, CA

Mark Urban, Ph.D.

Postdoctoral Fellow
National Center for Ecological Analysis
and Synthesis
University of California, Santa Barbara
Santa Barbara, CA

Mathias N.M.N. van Thiel, Ph.D.

Hayward, CA

Richard R. Vance, Ph.D.

Professor Emeritus
Department of Ecology and Evolutionary
Biology
University of California, Los Angeles
Los Angeles, CA

Marc P. Vayssieres, Ph.D.

Air Resources Board
California Environmental Protection Agency
Sacramento, CA

Richard A. Walker, Ph.D.

Professor
Department of Geography
University of California, Berkeley
Berkeley, CA

Zhi Wang, Ph.D.

Assistant Professor
Department of Earth and Environmental
Sciences
California State University, Fresno
Fresno, CA

Michael Wara, Ph.D.

Research Fellow
Stanford Law School
Stanford, CA

Gerald J. Wasserburg, Ph.D.

Professor
Division of Geological and Planetary
Sciences
California Institute of Technology
Pasadena, CA

Michael Wasserman

Doctoral Candidate
Department of Environmental Science,
Policy, and Management
University of California, Berkeley
Berkeley, CA

Benjamin Weil

Doctoral Candidate
Department of Environmental Studies
University of California, Santa Cruz
Santa Cruz, CA

Ray F. Weiss, Ph.D.

Professor
Scripps Institution of Oceanography
University of California, San Diego
La Jolla, CA

Hartwell H. Welsh, Ph.D.

Arcata, CA

Inge Werner, Ph.D.

Director
Aquatic Toxicology Laboratory
School of Veterinary Medicine
Department of Anatomy, Physiology,
and Cell Biology
University of California, Davis
Davis, CA

Anthony L. Westerling, Ph.D.

Merced, CA

Anthony S. Wexler, Ph.D.

Professor
Department of Mechanical and Aeronautical
Engineering
University of California, Davis
Davis, CA

Raymond R. White, Ph.D.

Department of Biology
City College of San Francisco
San Francisco, CA

Josh K. Willis, Ph.D.⁶

Scientist
Jet Propulsion Laboratory
Pasadena, CA

Nerida Gaye Wilson, Ph.D.

University of California, San Diego
La Jolla, CA

Catherine Wolfram, Ph.D.

Associate Professor
Haas School of Business
University of California, Berkeley
Berkeley, CA

Michael T. Wollman, Ph.D.

Professor Emeritus
Department of Electrical Engineering
California Polytechnic State University,
San Luis Obispo
San Luis Obispo, CA

Wallace Woolfenden, Ph.D.

Retired
U.S. Department of Agriculture Forest Service
Swall Meadows, CA

James C. Zachos, Ph.D.⁶

Professor
Department of Earth and Planetary Sciences
University of California, Santa Cruz
Santa Cruz, CA

Erika S. Zavaleta, Ph.D.

Assistant Professor
Department of Environmental Studies
University of California, Santa Cruz
Santa Cruz, CA

Charles Zender, Ph.D.

Professor
Department of Earth System Science
University of California, Irvine
Irvine, CA

Karsten Zengler, Ph.D.

San Diego, CA

Guang Zhang, Ph.D.

Research Meteorologist
Scripps Institution of Oceanography
University of California, San Diego
La Jolla, CA

COLORADO

Ron L. Alberty, Ph.D.

Retired
Boulder, CO

Caspar M. Ammann, Ph.D.⁶

Research Scientist
Climate and Global Dynamics Division
National Center for Atmospheric Research
Boulder, CO

Amy L. Angert, Ph.D.

Assistant Professor
Department of Biology
Colorado State University
Fort Collins, CO

David M. Armstrong, Ph.D.

Professor
Department of Ecology and Evolutionary
Biology
University of Colorado, Boulder
Boulder, CO

Rebecca Titus Barnes, Ph.D.

National Science Foundation Earth Sciences
Postdoctoral Fellow
Department of Geological Sciences
University of Colorado, Boulder
Boulder, CO

Albert A. Bartlett, Ph.D.

Boulder, CO

Rebecca L. Batchelor, Ph.D.

Atmospheric Chemistry Division
National Center for Atmospheric Research
Boulder, CO

Frank Baylin, Ph.D.

ConSol Network
Boulder, CO

Paul K. Black, Ph.D.

Evergreen, CO

Florence Bocquet, Ph.D.

Boulder, CO

Guy P. Brasseur, Ph.D.⁶

Earth and Sun Systems Laboratory
National Center for Atmospheric Research
Boulder, CO

Jonathan Caine, Ph.D.

Nederland, CO

Dan D. Chiras, Ph.D.

Sustainable Systems Design, Inc.
Evergreen, CO

Robert C. Cifelli, Ph.D.

Senior Research Scientist
Department of Atmospheric Science
Colorado State University
Fort Collins, CO

Darrell E. Coons, Ph.D.

Hudson, CO

Aiguo Dai, Ph.D.⁶

Scientist
Climate and Global Dynamics Division
National Center for Atmospheric Research
Boulder, CO

Edward Dlugokencky, Ph.D.⁶

Earth System Research Laboratory
National Oceanic and Atmospheric
Administration
Boulder, CO

John Robert Dorgan, Ph.D.

Golden, CO

Cynthia Dott, Ph.D.

Associate Professor
Department of Biology
Fort Lewis College
Durango, CO

Edward Dunlea, Ph.D.

Boulder, CO

Mark B. Dyrurgerov, Ph.D.⁶

Professor
Institute of Arctic and Alpine Research
University of Colorado, Boulder
Boulder, CO

James J. Ebersole, Ph.D.

Professor
Department of Biology
Colorado College
Colorado Springs, CO

Louisa K. Emmons, Ph.D.

Atmospheric Chemistry Division
National Center for Atmospheric Research
Boulder, CO

Baylor Fox-Kemper, Ph.D.

Assistant Professor
Cooperative Institute for Research in
Environmental Sciences
University of Colorado, Boulder
Boulder, CO

Reinhard Furrer, Ph.D.⁶

Department of Mathematical and Computer
Sciences
Colorado School of Mines
Golden, CO

Howard S. Geller, Ph.D.

Executive Director
Southwest Energy Efficiency Project
Boulder, CO

Peter R. Gent, Ph.D.⁶

Senior Scientist
National Center for Atmospheric Research
Boulder, CO

Andrew Gettelman, Ph.D.

Boulder, CO

The endorsers of the U.S. Scientists and Economists' Call for Swift and Deep Cuts in Greenhouse Gas Emissions

Brian A. Gregg, Ph.D.

Golden, CO

Robert L. Grossman, Ph.D.

Colorado Research Associates
NorthWest Research Associates, Inc.
Boulder, CO

Alex Guenther, Ph.D.⁶

Senior Scientist, Section Head
Earth and Sun Systems Laboratory
National Center for Atmospheric Research
Boulder, CO

Mary H. Hayden, Ph.D.

Post doctoral Fellow
Institute for the Study of Society and
Environment
National Center for Atmospheric Research
Boulder, CO

Detlev Helmig, Ph.D.

Associate Research Professor
Institute of Arctic and Alpine Research
Boulder, CO

Andrew M. Herring, Ph.D.

Associate Professor
Department of Chemical Engineering
Colorado School of Mines
Golden, CO

Eric J. Hints, Ph.D.

Research Scientist
Cooperative Institute for Research in
the Environmental Sciences
University of Colorado, Boulder
Boulder, CO

Elisabeth A. Holland, Ph.D.⁶

Senior Scientist
Earth and Sun Systems Laboratory
National Center for Atmospheric Research
Boulder, CO

Greg J. Holland, Ph.D.

National Center for Atmospheric Research
Boulder, CO

Marjorie O. Holmberg

Doctoral Candidate
Department of Geography
University of Colorado, Boulder
Boulder, CO

Charles W. Howe, Ph.D.⁶

Professor Emeritus
Department of Economics
University of Colorado, Boulder
Boulder, CO

Aixue Hu, Ph.D.⁶

Climate and Global Dynamics Division
National Center for Atmospheric Research
Boulder, CO

John A. Huffman

Doctoral Candidate
Cooperative Institute for Research in
Environmental Sciences
University of Colorado, Boulder
Boulder, CO

James W. Hurrell, Ph.D.⁶

Boulder, CO

Jose-Luis Jimenez, Ph.D.

Associate Professor and Fellow
Department of Chemistry
Analytical, Environmental, and Atmospheric
Chemistry Division
Cooperative Institute for Research in
the Environmental Sciences
University of Colorado, Boulder
Boulder, CO

Thomas Kampe, Ph.D.

Boulder, CO

Ken Keefover-Ring

Doctoral Candidate
Department of Ecology and Evolutionary
Biology
University of Colorado, Boulder
Boulder, CO

SiriJodha S. Khalsa, Ph.D.

Boulder, CO

Marni E. Koopman, Ph.D.

Fort Collins, CO

Peter H. Lauritzen, Ph.D.

Boulder, CO

David M. Lawrence, Ph.D.⁶

Climate and Global Dynamics Division
National Center for Atmospheric Research
Boulder, CO

Julia Lee-Taylor, Ph.D.⁶

Atmospheric Chemistry Division
National Center for Atmospheric Research
Boulder, CO

Jian Lu, Ph.D.

Climate and Global Dynamics Division
National Center for Atmospheric Research
Boulder, CO

Jerry D. Mahlman, Ph.D.

Institute for the Study of Society and
Environment
National Center for Atmospheric Research
Boulder, CO

Gordon N. McCurry, Ph.D.

Denver, CO

James D. McMillan, Ph.D.

Golden, CO

Mark F. Meier, Ph.D.

Professor Emeritus
University of Colorado, Boulder
Boulder, CO

Gifford H. Miller, Ph.D.

Professor
Institute of Arctic and Alpine Research
University of Colorado, Boulder
Boulder, CO

John B. Miller, Ph.D.⁶

Research Scientist
Cooperative Institute for Research in
Environmental Sciences
University of Colorado, Boulder
Boulder, CO

Kathleen A. Miller, Ph.D.⁶

Scientist III
Institute for the Study of Society and
Environment
National Center for Atmospheric Research
Boulder, CO

Michael J. Mueller, Ph.D.

Centennial, CO

Steve Nerem, Ph.D.⁶

Professor
Department of Aerospace Engineering
Sciences
University of Colorado, Boulder
Boulder, CO

Sherry L. Olson, Ph.D.

Atmospheric Chemistry Division
National Center for Atmospheric Research
Boulder, CO

John Ortega, Ph.D.

Boulder, CO

Bette L. Otto-Bliesner, Ph.D.⁶

Boulder, CO

Keith Paustian, Ph.D.

Professor
Department of Soil and Crop Sciences
Colorado State University
Fort Collins, CO

Michael Prochoda, M.D.
Department of Ophthalmology
Estes Park Medical Center
Estes Park, CO

Roger S. Pulwarty, Ph.D.⁶
Boulder, CO

Eric Rechel, Ph.D.
Department of Biology
Mesa State College
Grand Junction, CO

Charles F. Revier, Ph.D.
Associate Professor
Department of Economics
Colorado State University
Fort Collins, CO

Patricia Romero-Lankao, Ph.D.⁶
Social Scientist
Institute for the Study of Society and
Environment
National Center for Atmospheric Research
Boulder, CO

Lev Ropes, M.S.
Retired
Golden, CO

Isabelle Ruin, Ph.D.
Institute for the Study of Society and
Environment
National Center for Atmospheric Research
Boulder, CO

Patrick A. Ryan, Ph.D.
School of Arts and Sciences
Johnson & Wales University
Denver, CO

Simon C. Scherrer, Ph.D.⁶
Climate and Global Dynamics Division
National Center for Atmospheric Research
Boulder, CO

David Schimel, Ph.D.⁶
Chief Executive Officer
National Ecological Observatory Network, Inc.
Boulder, CO

Thomas W. Schlatter, Ph.D.
Cooperative Institute for Research in
Environmental Science
University of Colorado, Boulder
Boulder, CO

Andrea Sealy, Ph.D.
National Center for Atmospheric Research
Boulder, CO

James A Sedgwick, Ph.D.
Retired
U.S. Geological Survey
Fort Collins, CO

Mark C. Serreze, Ph.D.
Senior Research Scientist
Cooperative Institute for Research in
Environmental Sciences
University of Colorado, Boulder
Boulder, CO

Joel B. Smith, M.P.P.⁶
Vice President
Stratus Consulting Inc.
Boulder, CO

Lesley K. Smith, Ph.D.
Research Scientist
Cooperative Institute for Research in
Environmental Sciences
University of Colorado, Boulder
Boulder, CO

John Snook, Ph.D.
Forecaster
Colorado Avalanche Information Center
Boulder, CO

Donald G. Sullivan, Ph.D.
Associate Professor
Department of Geography
University of Denver
Denver, CO

Paul C. Sutton, Ph.D.
Associate Professor
Department of Geography
University of Denver
Denver, CO

Colm Sweeney, Ph.D.⁶
Cooperative Institute for Research in
Environmental Sciences
University of Colorado, Boulder
Boulder, CO

Pieter P. Tans, Ph.D.
Boulder, CO

Haiyan Teng, Ph.D.⁶
National Center for Atmospheric Research
Boulder, CO

David M. Theobald, Ph.D.
Fort Collins, CO

David S. Thomson, Ph.D.
Boulder, CO

Kevin E. Trenberth, Ph.D.⁶
National Center for Atmospheric Research
Boulder, CO

Harold M. Tyus, Ph.D.
Senior Research Scientist
Cooperative Institute for Research in
Environmental Science
University of Colorado, Boulder
Boulder, CO

Diana H. Wall, Ph.D.
Colorado State University
Fort Collins, CO

Matthew D. Wallenstein, Ph.D.
Fort Collins, CO

Warren M. Washington, Ph.D.³
Climate Change Research Section
National Center for Atmospheric Research
Boulder, CO

James W. White, Ph.D.
Professor
Institute of Arctic and Alpine Research
University of Colorado, Boulder
Boulder, CO

Christine Wiedinmyer, Ph.D.
Boulder, CO

Larry Winter, Ph.D.
Deputy Director
National Center for Atmospheric Research
Boulder, CO

CONNECTICUT

Peter J. Auster, Ph.D.
Associate Research Professor
Department of Marine Sciences
University of Connecticut
Groton, CT

Meghan L. Avolio
Doctoral Candidate
New Haven, CT

Robert S. Capers, Ph.D.
Storrs, CT

Cynthia Chang
Doctoral Candidate
Yale University
New Haven, CT

Robin L. Chazdon, Ph.D.
Storrs, CT

Margaret E. Evans, Ph.D.

Department of Ecology and Evolutionary
Biology
Yale University
New Haven, CT

Dina Franceschi, Ph.D.

Associate Professor
Department of Economics
Fairfield University
Fairfield, CT

Sylvia L. Halkin, Ph.D.

Professor
Department of Biology
Central Connecticut State University
New Britain, CT

Kent E. Holsinger, Ph.D.

Professor
Department of Ecology and Evolutionary
Biology
University of Connecticut
Storrs, CT

Mark D. Johnson, Ph.D.

Associate Professor
Department of Biology
St. Joseph College
West Hartford, CT

Kelly Levin

Doctoral Candidate
School of Forestry and Environmental
Studies
Yale University
New Haven, CT

Thomas F. Malone, Ph.D.²

Retired
West Hartford, CT

Lisa H. Newton, Ph.D.

Director
Program in Applied Ethics
Program in Environmental Studies
Fairfield University
Fairfield, CT

Suzanne O'Connell, Ph.D.

Associate Professor
Department of Earth and Environmental
Sciences
Wesleyan University
Middletown, CT

John E. Roemer, Ph.D.

Department of Political Science
Yale University
New Haven, CT

Kathleen Segerson, Ph.D.

Professor
Department of Economics
University of Connecticut
Storrs, CT

Anji Seth, Ph.D.

Assistant Professor
Department of Geography
University of Connecticut
Storrs, CT

Thomas William Sharpless, Ph.D.

Professor Emeritus
University of Hartford
West Hartford, CT

Steven C. Sherwood, Ph.D.⁶

Professor
Department of Geology and Geophysics
Yale University
New Haven, CT

Merrill C. Singer, Ph.D.

Professor
Department of Anthropology
University of Connecticut
Storrs, CT

Ellen Thomas, Ph.D.

New Haven, CT

Adam M. Wilson

Doctoral Candidate
Department of Ecology and Evolutionary
Biology
University of Connecticut
Storrs, CT

Gary Yohe, Ph.D.⁶

Woodhouse/Sysco Professor
Department of Economics
Wesleyan University
Middletown, CT

DELAWARE

John Byrne, Ph.D.

Director and Distinguished Professor
Center for Energy and Environmental Policy
University of Delaware
Newark, DE

Steven Hegedus, Ph.D.

Scientist
Institute of Energy Conversion
University of Delaware
Newark, DE

Danielle A. Kreeger, Ph.D.

Science Director
Partnership for the Delaware Estuary
Wilmington, DE

Wallace H. McCurdy, Ph.D.

Newark, DE

William N. Shafarman, Ph.D.

Wilmington, DE

Chad A. Tolman, Ph.D.

Wilmington, DE

Susan E. Yost, Ph.D.

Dover, DE

DISTRICT OF COLUMBIA

Gary A. Allport, Ph.D.²

BirdLife International
Washington, DC

Peter Ashcroft, Ph.D.

Washington, DC

G. Thomas Bancroft, Ph.D.

Chief Scientist
Science Division
National Audubon Society
Washington, DC

Scott Barrett, Ph.D.

Paul H. Nitze School of Advanced
International Studies
Johns Hopkins University
Washington, DC

Barbara R. Bergmann, Ph.D.

Distinguished Professor Emerita
Department of Economics
American University
Washington, DC

Nirmal K Bhagabati, Ph.D.

Sustainable Development and Conservation
Biology Program
University of Maryland
Washington, DC

Allen Blackman, Ph.D.

Washington, DC

J. David Bohlin, Ph.D.

Washington, DC

Douglas H. Boucher, Ph.D.
Director of the Tropical Forest and
Climate Initiative
Climate and Energy Program
Union of Concerned Scientists
Washington, DC

Gregory S. Butcher, Ph.D.
Science Division
National Audubon Society
Washington, DC

Bruce B. Collette, Ph.D.
Washington,, DC

Stephen J. DeCanio, Ph.D.⁶
Professor
Department of Economics,
Washington Program
University of California, Santa Barbara
Washington, DC

Daryl P. Domning, Ph.D.
Professor
Department of Anatomy
Howard University
Washington, DC

Karen Ehrhardt-Martinez, Ph.D.
Washington, DC

Brenda Ekwurzel, Ph.D.
Climate Scientist
Climate and Energy Program
Union of Concerned Scientists
Washington, DC

Nathan Fiala
Doctoral Candidate
Department of Economics
World Bank
Washington, DC

Helen Fox, Ph.D.
Conservation Science
World Wildlife Fund
Washington, DC

Peter Fox-Penner, Ph.D.
Washington, DC

Arthur H. Grube, Ph.D.
Washington, DC

Noel P. Gurwick, Ph.D.
Senior Scientist
Food and Environment
Union of Concerned Scientists
Washington, DC

Robin E. Hahnel, Ph.D.
Professor
Department of Economics
American University
Washington, DC

Lara Hansen, Ph.D.⁶
Chief Climate Change Scientist
Global Climate Change Programme
World Wildlife Fund
Washington, DC

Marea Eleni Hatzioios, Ph.D.
Washington, DC

Dennis Heinemann, Ph.D.
Ocean Conservancy
Washington, DC

Paul Higgins, Ph.D.
Senior Policy Fellow
American Meteorological Society
Washington, DC

Sandra A. Hoffmann, Ph.D.
Fellow
Resources for the Future
Washington, DC

John T. Lill, Ph.D.
Assistant Professor
Department of Biological Sciences
George Washington University
Washington, DC

Thomas E. Lovejoy, Ph.D.
President
The Heinz Center
Washington, DC

Michael C. MacCracken, Ph.D.⁶
Chief Scientist
Climate Change Programs
Climate Institute
Washington, DC

Jeremy I. Martin, Ph.D.
Senior Analyst
Clean Vehicles
Union of Concerned Scientists
Washington, DC

Manuel Metz, Ph.D.
Washington, DC

David Michaels, Ph.D.
Professor
Department of Environmental and
Occupational Health
School of Public Health
George Washington University
Washington, DC

Steven E. Plotkin, M.Eng.⁶
Transportation Energy Analyst
Center for Transportation Research
Argonne National Laboratory
Washington, DC

Nelsie A. Ramos
Doctoral Candidate
Program of Atmospheric Sciences
Howard University
Washington, DC

Judith Shapiro, Ph.D.
Director
Global Environmental Politics Programs,
School of International Service
American University
Washington, DC

Stuart A. Umpheby, Ph.D.
Professor
Department of Management
George Washington University
Washington, DC

Stephen Wiel, Ph.D.
Washington, DC

Gina M. Wimp, Ph.D.
Washington, DC

FLORIDA

Richard H. Baker, Ph.D.
Florida Medical Entomology Lab
University of Florida
Sebastian, FL

Lisa M. Beal, Ph.D.
Assistant Professor
Rosenstiel School of Marine and
Atmospheric Science
Department of Meteorology and Physical
Oceanography
University of Miami
Miami, FL

John C. Beier, Ph.D.
Professor
Department of Epidemiology and
Public Health
University of Miami
Miami, FL

David H. Benzing, Ph.D.
Professor
Research
Marie Selby Botanical Gardens
Sarasota, FL

The endorsers of the U.S. Scientists and Economists' Call for Swift and Deep Cuts in Greenhouse Gas Emissions

Samuel William Berkheiser, M.S.

Assistant Director (Retired)
Department of Conservation and Natural Resources
Pennsylvania Geologic Survey
Apalachicola, FL

Karl Wolfgang Boer, Ph.D.

Professor
University of Delaware
Naples, FL

Kenneth Broad, Ph.D.

Rosenstiel School of Marine and Atmospheric Science
University of Miami
Miami, FL

Paula Coble, Ph.D.

Associate Professor
College of Marine Science
University of South Florida
St. Petersburg, FL

Walter R. Courtenay, Jr., Ph.D.

Gainesville, FL

Bruce C. Cowell, Ph.D.

Retired
Department of Biology
University of South Florida
Tampa, FL

Kendra L. Daly, Ph.D.

College of Marine Science
University of South Florida
St. Petersburg, FL

David J. Die, Ph.D.

Associate Professor
Division of Marine Biology and Fisheries
University of Miami
Miami, FL

Samir M. Elmir, Ph.D.

Environmental Administrator
Miami-Dade County Health Department
Florida Department of Health
Miami, FL

Mark J. Flickinger, Ph.D.

St. Petersburg, FL

Anne L. Frances

Doctoral Candidate
Department of Environmental Horticulture
University of Florida
Gainesville, FL

Kevin Frenzel

Doctoral Candidate
Department of Mathematics and Statistics
University of South Florida
Tampa, FL

David J. Friedman

Doctoral Candidate
Research Director
Clean Vehicles
Union of Concerned Scientists
Oviedo, FL

Andres Garcia, Ph.D.

Coral Gables, FL

Doria R. Gordon, Ph.D.

Courtesy Professor
Department of Botany
University of Florida
Gainesville, FL

Gina C. Gould, Ph.D.

President
Syncreta Associates
Keystone Heights, FL

Steven Green, Ph.D.

Professor
Department of Biology
University of Miami
Coral Gables, FL

Dennis A. Hansell, Ph.D.

Professor
Department of Marine and Atmospheric Chemistry
University of Miami
Miami, FL

Donald V. Hansen, Ph.D.

Retired
Fort Pierce, FL

Paul Hargraves, Ph.D.

Senior Research Scientist
Harbor Branch Oceanographic Institution
Fort Pierce, FL

David W. Hastings, Ph.D.

Associate Professor
Department of Marine Science
Eckerd College
St. Petersburg, FL

Douglas E. Horton, Ph.D.

Sarasota, FL

Peter J. Jacques, Ph.D.

Orlando, FL

David G. Jenkins, Ph.D.

Associate Professor
Department of Biology
University of Central Florida
Orlando, FL

William E. Johns, Ph.D.

Professor
Department of Meteorology and Physical Oceanography
University of Miami
Miami, FL

Gary J. Kirkpatrick, Ph.D.

Senior Scientist
Phytoplankton Ecology Program
Mote Marine Laboratory
Sarasota, FL

Suzanne Koptur, Ph.D.

Professor
Department of Biological Sciences
Florida International University
Miami, FL

Leon P. Lounibos, Ph.D.

Professor
Florida Medical Entomology Lab
University of Florida
Vero Beach, FL

Ellen E. Martin, Ph.D.

Associate Professor
Department of Geological Sciences
University of Florida
Gainesville, FL

Ross McCluney, Ph.D.

Cocoa, FL

Kathryn E. McCollister, Ph.D.

Assistant Professor
Department of Epidemiology and Public Health
University of Miami
Miami, FL

Gary K. Meffe, Ph.D.

Editor, Conservation Biology
Wildlife Ecology and Conservation
University of Florida
Gainesville, FL

Stephen S. Mulkey, Ph.D.

Associate Professor
Department of Botany
University of Florida
Gainesville, FL

Reed F. Noss, Ph.D.

Professor
Department of Biology
University of Central Florida
Orlando, FL

Awards Key 1 = Nobel 2 = NAS 3 = NAE 4 = NMS 5 = MacArthur 6 = IPCC

Steven F. Oberbauer, Ph.D.

Professor
Department of Biological Sciences
Florida International University
Miami, FL

Eric A. Oches, Ph.D.

Associate Professor
Department of Geology
University of South Florida
Tampa, FL

William H. Outlaw, Ph.D.

Homann Professor
Department of Biological Science
Florida State University
Tallahassee, FL

John H. Parker, Ph.D.

Professor
Department of Environmental Studies
Florida International University
Miami, FL

Gustav Paulay, Ph.D.

Professor and Curator
Florida Museum of Natural History
University of Florida
Gainesville, FL

J. Akers Pence, Ph.D.

State Coordinator
Florida Butterfly Monitoring Network
Entomology and Nematology
McGuire Center for Lepidoptera
and Biodiversity
Gainesville, FL

Francis E. Putz, Ph.D.

Professor
Department of Botany
University of Florida
Gainesville, FL

Pedro F. Quintana-Ascencio, Ph.D.

Biology
University of Central Florida
Orlando, FL

Xinrong Ren, Ph.D.

University of Miami
Miami, FL

Jennifer Richards, Ph.D.

Department of Biological Sciences
Florida International University
Miami, FL

Carol Rizkalla

Doctoral Candidate
Orlando, FL

Charles Patrick Rock, Ph.D.

Professor
Department of Economics
Rollins College
Winter Park, FL

Michael S. Ross, Ph.D.

Associate Professor
Department of Environmental Studies
Florida International University
Miami, FL

Robert S. Ross, Ph.D.

Research Associate
Meteorology Department
Florida State University
Tallahassee, FL

Manojit Roy, Ph.D.

Department of Zoology
University of Florida
Gainesville, FL

Stephen R. Schultz, Ph.D.

Professor
Department of Natural Science
St. Petersburg College
Seminole, FL

Joseph V. Siry, Ph.D.

Associate Professor
Department of Environmental Studies
Rollins College
Winter Park, FL

Nancy F. Smith, Ph.D.

Associate Professor
Department of Marine Science
Eckerd College
St. Petersburg, FL

Jose Szapocznik, Ph.D.

Professor and Chair
Department of Epidemiology and Public
Health
University of Miami
Miami, FL

Kathy A. Tedesco, Ph.D.

St. Petersburg, FL

Zafer Top, Ph.D.

Research Professor
Rosenstiel School of Marine and
Atmospheric Science
Department of Marine and Atmospheric
Chemistry
University of Miami
Miami, FL

John C. Van Leer, Ph.D.

Associate Professor
Rosenstiel School of Marine and
Atmospheric Science
Department of Meteorology and
Physical Oceanography
University of Miami
Miami, FL

Gabriel A. Vargo, Ph.D.

Associate Professor Emeritus
College of Marine Science
University of South Florida
St. Petersburg, FL

Betsy Von Holle, Ph.D.

Assistant Professor
Department of Biology
University of Central Florida
Orlando, FL

Eric J. von Wettberg, Ph.D.

Department of Biological Sciences
Florida International University
Miami, FL

Patrick J. Walsh, Ph.D.

Professor
Division of Marine Biology and Fisheries
University of Miami
Miami, FL

Linda J. Walters, Ph.D.

Associate Professor
Department of Biology
University of Central Florida
Orlando, FL

John F. Weishampel, Ph.D.

Professor
Department of Biology
University of Central Florida
Orlando, FL

David Wilson, Ph.D.

Professor
Department of Biology
University of Miami
Coral Gables, FL

GEORGIA

Charles J. Amlaner, Ph.D.

Vice President for Research
Dean of the Graduate College
Kennesaw State University
Kennesaw, GA

Sarah M. Bexell, Ph.D.

Director
Conservation Education
Atlanta, GA

John Howard Brown, Ph.D.
Statesboro, GA

Marilyn A. Brown, Ph.D.⁶
Atlanta, GA

Robert E. Dickinson, Ph.D.^{2,3,6}
Atlanta, GA

Paul J. Ferraro, Ph.D.
Department of Economics
Georgia State University
Atlanta, GA

James M. Gaudin, Ph.D.
School of Social Work
University of Georgia
Athens, GA

Judith E. Gordon, Ph.D.
Professor Emerita
Department of Biology
Augusta State University
Augusta, GA

Bob E. Herrington, Ph.D.
Professor and Chair
Department of Biology
Georgia Southwestern State University
Americus, GA

Donald Imm, Ph.D.
Athens, GA

Ronald T. Kneib, Ph.D.
Sapelo Island, GA

John S. Kominoski, Ph.D.
Postdoctoral Research Fellow
Odum School of Ecology
University of Georgia
Athens, GA

David I. Kreller, Ph.D.
Assistant Professor
Department of Chemistry
Georgia Southern University
Statesboro, GA

Krisztian Magori, Ph.D.
Postdoctoral Researcher
Odum School of Ecology
University of Georgia
Athens, GA

Donald B. McCormick, Ph.D.
Professor Emeritus
Department of Biochemistry
Emory University
Atlanta, GA

Daniel J. McGarvey, Ph.D.
Ecosystems Research Division
U.S. Environmental Protection Agency
Athens, GA

M.B. Neace, Ph.D.
Professor Emeritus
School of Business and Economics
Mercer University
Lizella, GA

Doug R. Oetter, Ph.D.
Associate Professor
Department of History, Geography, and
Philosophy
Georgia College and State University
Milledgeville, GA

Geoffrey C. Poole, Ph.D.
Senior Research Scientist
Eco-metrics, Inc.
Tucker, GA

James J. Roper, Ph.D.
Department of Zoology
Federal University of Paraná
Appling, GA

Emilson C. Silva, Ph.D.
Professor
School of Economics
Georgia Institute of Technology
Atlanta, GA

Liming Zhou, Ph.D.⁶
Senior Research Scientist
School of Earth and Atmospheric Sciences
Georgia Institute of Technology
Atlanta, GA

HAWAII

Jim Beets, Ph.D.
Professor
Department of Marine Science
University of Hawaii, Hilo
Hilo, HI

John J. Gutrich, Ph.D.
Associate Professor
Department of Environmental Science
Hawaii Pacific University
Kaneohe, HI

Peter Hacker, Ph.D.
Senior Research Scientist
School of Ocean and Earth Science and
Technology
Hawaii Institute of Geophysics and
Planetology
University of Hawaii
Honolulu, HI

Durrell D. Kapan, Ph.D.
Assistant Research Professor
Pacific Biomedical Research Center
University of Hawaii, Manoa
Honolulu, HI

Arielle Levine, Ph.D.
Honolulu, HI

Creighton M. Litton, Ph.D.
Assistant Professor
Department of Natural Resources
and Environmental Management
University of Hawaii
Honolulu, HI

Mark A. Nokes, Ph.D.
Retired
Honolulu, HI

Ilan Noy, Ph.D.
Department of Economics
University of Hawaii
Honolulu, HI

Michael Parke, Ph.D.
Research Biologist
University of Hawaii
Honolulu, HI

David Rezachek, Ph.D.
Owner, Principal Consultant
Rezachek & Associates
Honolulu, HI

Nori Tarui, Ph.D.
Assistant Professor
Department of Economics
University of Hawaii
Honolulu, HI

Andrew D. Taylor, Ph.D.
Associate Professor
Department of Zoology
University of Hawaii
Honolulu, HI

Kevin C. Weng, Ph.D.
School of Ocean and Earth Science
and Technology Young Investigator
Department of Oceanography
University of Hawaii
Honolulu, HI

IDAHO

Christopher C. Caudill, Ph.D.
Department of Fish and Wildlife Resources
University of Idaho
Moscow, ID

Craig Cooper, Ph.D.

Initiative Lead, Carbon Systems Analysis
Energy Resources Recovery and
Management
Idaho National Laboratory
Idaho Falls, ID

Levan Elbakidze, Ph.D.

Assistant Professor
Department of Agricultural Economics
and Rural Sociology
University of Idaho
Moscow, ID

Grainger Hunt, Ph.D.

Boise, ID

Sian Mooney, Ph.D.

Associate Professor
Department of Economics
Boise State University
Boise, ID

Mark D. Morehead, Ph.D.

Boise, ID

Helen Neville, Ph.D.

Boise, ID

Alan R. Poplawsky, Ph.D.

Research Associate
Department of Plant, Soil, and
Entomological Sciences
University of Idaho
Moscow, ID

Eric T. Stuen, Ph.D.

Moscow, ID

ILLINIOS

Elizabeth Ann Albright, Ph.D.

Instructor
Urban Affairs and Public Policy Program
Loyola University Chicago
Chicago, IL

Stuart K. Allison, Ph.D.

Associate Professor
Department of Biology
Knox College
Galesburg, IL

David W. Archer, Ph.D.⁶

Professor
Department of Geophysical Sciences
University of Chicago
Chicago, IL

May R. Berenbaum, Ph.D.²

Professor
Department of Entomology
University of Illinois, Urbana-Champaign
Urbana, IL

Jonathan H. Berg, Ph.D.

Professor and Chair
Department of Geology and Environmental
Geosciences
Northern Illinois University
DeKalb, IL

Jean Bogner, Ph.D.⁶

Landfills +, Inc.
University of Illinois, Chicago
Wheaton, IL

Eric K. Bollinger, Ph.D.

Professor
Department of Biological Sciences
Eastern Illinois University
Charleston, IL

Victoria A. Borowicz, Ph.D.

Adjunct Research Assistant Professor
Department of Biological Sciences
Illinois State University
Normal, IL

Charles K. Boyce, Ph.D.

Assistant Professor
University of Chicago
Chicago, IL

John B. Braden, Ph.D.

Urbana, IL

Beth A Braun, Ph.D.

Adjunct Professor
Department of Biology
Truman College
Chicago, IL

William R. Bromer, Ph.D.

Professor
Department of Natural Sciences
University of St. Francis
Joliet, IL

Everett D. Cashatt, Ph.D.

Chair and Curator
Department of Zoology
Illinois State Museum
Springfield, IL

Shibi Chandy, Ph.D.

Department of Plant Biology
Center for Ecology
Southern Illinois University
Carbondale, IL

Steve M. Cohn, Ph.D.

Department of Economics
Knox College
Galesburg, IL

James Dalling, Ph.D.

Associate Professor
Department of Plant Biology
University of Illinois, Urbana-Champaign
Urbana, IL

Peter G. Debrunner, Ph.D.

Professor Emeritus
Department of Physics
University of Illinois, Urbana-Champaign
Urbana, IL

George Deltas, Ph.D.

Associate Professor
Department of Economics
Urbana, IL

Salim M. Diab, Ph.D.

Professor
Department of Natural Sciences
University of St. Francis
Joliet, IL

Leslie A. Duram, Ph.D.

Professor and Chair
Southern Illinois University
Carbondale, IL

Nader Enayati, Ph.D.

Chicago, IL

Don Fullerton, Ph.D.

Professor
Department of Finance
University of Illinois, Urbana-Champaign
Champaign, IL

Karen F. Gaines, Ph.D.

Department of Biology
Eastern Illinois University
Charleston, IL

Matthew Gilmore, Ph.D.

Research Scientist
Department of Atmospheric Sciences
University of Illinois, Urbana-Champaign
Champaign, IL

Karen Glennemeier, Ph.D.

Science Director
Audubon-Chicago Region
Skokie, IL

Stephen B. Hager, Ph.D.

Co-Chair and Associate Professor
Department of Biology
Augustana College
Rock Island, IL

The endorsers of the U.S. Scientists and Economists' Call for Swift and Deep Cuts in Greenhouse Gas Emissions

Kayri Havens, Ph.D.

Glencoe, IL

Liam Heneghan, Ph.D.

Professor
Department of Environmental Science
DePaul University
Chicago, IL

Caroline L. Herzenberg, Ph.D.

Chicago, IL

Wesley M. Jarrell, Ph.D.

Environmental Change Institute
University of Illinois, Urbana-Champaign
Urbana, IL

Madhu Khanna, Ph.D.

Professor
Agricultural and Consumer Economics
University of Illinois, Urbana-Champaign
Urbana, IL

Sajal Lahiri, Ph.D.

Vandever Professor of Economics
Department of Economics
University of Southern Illinois
Carbondale, IL

Leon M. Lederman, Ph.D.^{1,2,4}

Professor
Department of Biological, Chemical,
and Physical Sciences
Illinois Institute of Technology
Chicago, IL

Barbara-Ann G. Lewis, Ph.D.

Professor Emeritus
Department of Civil and Environmental
Engineering
Northwestern University
Evanston, IL

Paul W. Loubere, Ph.D.

DeKalb, IL

Susan T. Meiers, Ph.D.

Department of Biological Sciences
Western Illinois University
Macomb, IL

Peter L. Meserve, Ph.D.

Distinguished Research Professor
Department of Biological Sciences
Northern Illinois University
DeKalb, IL

Zewei Miao, Ph.D.

Research Associate
University of Illinois, Urbana-Champaign
Urbana, IL

Jay E. Mittenthal, Ph.D.

Associate Professor Emeritus
Department of Cell and Developmental
Biology
University of Illinois, Urbana-Champaign
Urbana, IL

John C. Molburg, Ph.D.

Energy and Environmental Policy Scientist
Argonne National Laboratory
Minooka, IL

Raymond W. Nackoney, Ph.D.

Associate Professor
Department of Natural Science
Loyola University Chicago
Chicago, IL

Daniel K. Niven, Ph.D.

Senior Scientist
Bird Conservation, Science Division
National Audubon Society
Champaign, IL

Christopher G. Peterson, Ph.D.

Department of Natural Science
Loyola University Chicago
Chicago, IL

Raymond T. Pierrehumbert, Ph.D.⁶

Louis Block Professor
Department of the Geophysical Sciences
University of Chicago
Chicago, IL

Nicholas Pinter, Ph.D.

Professor
Department of Geology
Department of Environmental Resources
& Policy
Southern Illinois University
Carbondale, IL

Ross D. Powell, Ph.D.

Professor
Department of Geology and Environmental
Geosciences
Northern Illinois University
DeKalb, IL

Robert A. Rosenstein, Ph.D.

Scientific Consultant
Chicago, IL

Thomas R. Sadler, Ph.D.

Department of Economics
Western Illinois University
Macomb, IL

James Sallee, Ph.D.

Assistant Professor
The Harris School
University of Chicago
Chicago, IL

Shamili A. Sandiford, Ph.D.

Professor
Natural and Applied Sciences Division
College of DuPage
Glen Ellyn, IL

Michael W. Sears, Ph.D.

Assistant Professor
Department Zoology
Southern Illinois University
Carbondale, IL

Sabina L. Shaikh, Ph.D.

Chicago, IL

James A. Shapiro, Ph.D.

Professor
Department of Biochemistry and
Molecular Biology
University of Chicago
Chicago, IL

Matthew Shapiro, Ph.D.

Assistant Professor
Social Sciences Department
Illinois Institute of Technology
Chicago, IL

Murugesu Sivapalan, Ph.D.

Urbana, IL

Leellen Felton Solter, Ph.D.

Insect Pathologist and Adjunct Professor
Illinois Natural History Survey
University of Illinois, Urbana-Champaign
Urbana, IL

Michael A. Stewart, Ph.D.

Lecturer
Department of Geology
University of Illinois, Urbana-Champaign
Urbana, IL

William C. Sullivan, Ph.D.

Director
Environmental Council
University of Illinois, Urbana-Champaign
Urbana, IL

Jeffrey O. Sundberg, Ph.D.

Professor
Department of Economics
Lake Forest College
Lake Forest, IL

Richard S. Treptow, Ph.D.

Professor Emeritus
Department of Chemistry and Physics
Chicago State University
Chicago, IL

Michelle M. Wander, Ph.D.

Department of Natural Resources and
Environmental Sciences
University of Illinois, Urbana-Champaign
Urbana, IL

Leroy S. Wehrle, Ph.D.

Professor Emeritus
Department of Environmental Studies
University of Illinois, Springfield
Springfield, IL

Donald J. Wuebbles, Ph.D.⁶

Harry E. Preble Endowed Professor
Department of Atmospheric Sciences
University of Illinois, Urbana-Champaign
Urbana, IL

Anthony C. Yannarell, Ph.D.

Urbana, IL

Edmond R. Zaborski, Ph.D.

Associate Research Scientist
Division of Biodiversity and Ecological
Entomology
Illinois Natural History Survey
Champaign, IL

Arthur R. Zangerl, Ph.D.

Department of Entomology
University of Illinois, Urbana-Champaign
Urbana, IL

INDIANA

Michael Angilletta, Ph.D.

Associate Professor
Department of Biology
Indiana State University
Terre Haute, IN

Erin P. Argyilan, Ph.D.

Assistant Professor
Department of Geosciences
Indiana University Northwest
Gary, IN

Novem Auyeung

Doctoral Candidate
Department of Forestry and Natural
Resources
Purdue University
West Lafayette, IN

Andrew Bacher, Ph.D.

Professor Emeritus
Department of Physics
Indiana University, Bloomington
Bloomington, IN

George S. Bakken, Ph.D.

Professor
Department of Ecology and Organismal
Biology
Indiana State University
Terre Haute, IN

Robert D. Bent, Ph.D.

Professor
Department of Physics
Indiana University, Bloomington
Bloomington, IN

James Bever, Ph.D.

Bloomington, IN

John W. Bickham, Ph.D.

Professor and Director
Department of Forestry and Natural
Resources
Purdue University
West Lafayette, IN

Robert E. Bieder, Ph.D.

Professor Emeritus
Department of History
School of Public and Environmental Affairs
Indiana University, Bloomington
Bloomington, IN

Marc Bilodeau, Ph.D.

Associate Professor
Department of Economics
Indiana University – Purdue University
Indianapolis
Indianapolis, IN

Bennet Bristol Brabson, Ph.D.

Professor
Department of Physics
Indiana University, Bloomington
Bloomington, IN

Paul G. Burkett, Ph.D.

Professor
Department of Economics
Indiana State University
Terre Haute, IN

Peter Stephen Cashel-Cordo, Ph.D.

Professor
Department of Economics and Finance
University of Southern Indiana
Evansville, IN

Timothy Neal Cason, Ph.D.

Professor
Department of Economics
Purdue University
West Lafayette, IN

Keith A. Cherkauer, Ph.D.

Assistant Professor
Department of Agricultural and Biological
Engineering
Purdue University
West Lafayette, IN

Keith Clay, Ph.D.

Professor
Department of Biology
Indiana University, Bloomington
Bloomington, IN

Daniel H. Cole, J.D.

R. Bruce Townsend Professor of Law
Indiana University School of Law –
Indianapolis
Indianapolis, IN

William R. DeMott, Ph.D.

Professor
Department of Biology
Indiana University – Purdue University
Fort Wayne
Fort Wayne, IN

Richard A. Dilley, Ph.D.

Professor
Department of Biological Sciences
Purdue University
West Lafayette, IN

Paul Kenneth Doss, Ph.D.

Professor
Department of Geology and Physics
University of Southern Indiana
Evansville, IN

Jeffrey S. Dukes, Ph.D.

Assistant Professor
Department of Forestry and Natural
Resources
Purdue University
West Lafayette, IN

Gabriel M. Filippelli, Ph.D.

Professor and Chair
Department of Earth Sciences
Indiana University – Purdue University
Indianapolis
Indianapolis, IN

Elizabeth F.R. Gingerich, J.D.

Valparaiso, IN

Kevin R. Gurney, Ph.D.⁶
Professor
Department of Earth and Atmospheric
Sciences
Purdue University
West Lafayette, IN

Michael W. Hamburger, Ph.D.
Professor
Department of Geological Sciences
Indiana University, Bloomington
Bloomington, IN

Jessica Hellmann, Ph.D.
Assistant Professor
Department of Biological Sciences
University of Notre Dame
Notre Dame, IN

James D. Hengeveld, Ph.D.
Professor
Department of Biology
Indiana University, Bloomington
Unionville, IN

Debra Kim Israel, Ph.D.
Department of Economics
Indiana State University
Terre Haute, IN

Pierre-Andre Jacinthe, Ph.D.
Assistant Professor
Department of Earth Sciences
Indiana University – Purdue University
Indianapolis
Indianapolis, IN

Stephen I. Jay, M.D.
Indianapolis, IN

Richard Jensen, Ph.D.
Professor
Department of Economics and Econometrics
University of Notre Dame
Notre Dame, IN

Daniel Patrick Johnson, Ph.D.
Assistant Professor
Department of Geography
Indiana University – Purdue University
Indianapolis
Indianapolis, IN

Stanley Keil, Ph.D.
Associate Professor
Department of Economics
Ball State University
Muncie, IN

Victor A. Kelson, Ph.D.
Bloomington, IN

Mai Kuha, Ph.D.
Assistant Professor
Ball State University
Muncie, IN

Jennifer C. Latimer, Ph.D.
Assistant Professor
Department of Geography, Geology,
and Anthropology
Indiana State University
Terre Haute, IN

Kathy Licht, Ph.D.
Associate Professor
Department of Earth Sciences
Indiana University – Purdue University
Indianapolis
Indianapolis, IN

Edna T. Loehman, Ph.D.
Associate Professor
Department of Agricultural Economics
Purdue University
West Lafayette, IN

Elinor Ostrom, Ph.D.^{1,2}
Professor
Workshop in Political Theory &
Policy Analysis
Indiana University, Bloomington
Bloomington, IN

Julie R. Peller, Ph.D.
Department of Chemistry
Indiana University Northwest
Gary, IN

Flynn W. Picardal, Ph.D.
Bloomington, IN

James C. Randolph, Ph.D.
Professor and Director
School of Public & Environmental Affairs
Indiana University, Bloomington
Bloomington, IN

Rafael Reuveny, Ph.D.
Professor
School of Public & Environmental Affairs
Indiana University, Bloomington
Bloomington, IN

Daniel E. Saros, Ph.D.
Assistant Professor
Department of Economics
Valparaiso University
Valparaiso, IN

Arndt Schimmelmann, Ph.D.
Senior Scientist
Department of Geological Sciences
Indiana University, Bloomington
Bloomington, IN

Paul B. Shepson, Ph.D.
Professor
Department of Chemistry
Purdue University
West Lafayette, IN

Bruce Solomon, Ph.D.
Associate Professor
Department of Mathematics
Indiana University, Bloomington
Bloomington, IN

Dale W. Sparks, Ph.D.
Research Scientist
Center for North American Bat Research
and Conservation
Indiana State University
Terre Haute, IN

James H. Speer, Ph.D.
Associate Professor
Department of Earth and Environmental
Systems
Indiana State University
Terre Haute, IN

David W. Taylor, Ph.D.
Professor
Department of Biology
Indiana University Southeast
New Albany, IN

John O. Whitaker, Jr., Ph.D.
Terre Haute, IN

Donald R. Whitehead, Ph.D.
Professor Emeritus
Department of Biology
Indiana University, Bloomington
Bloomington, IN

Bassam Y. Yousif, Ph.D.
Assistant Professor
Department of Economics
Indiana State University
Terre Haute, IN

IOWA

Neil P. Bernstein, Ph.D.
Department of Biology
Mount Mercy College
Cedar Rapids, IA

Don Cell, Ph.D.
Professor
Department of Economics
Cornell College
Mount Vernon, IA

Rhawn F. Denniston, Ph.D.

Associate Professor
Department of Geology
Cornell College
Mount Vernon, IA

Jeffrey A. Dorale, Ph.D.

Department of Geoscience
University of Iowa
Iowa City, IA

Mary A. Harris, Ph.D.

Ames, IA

Jo Anna Hebberger, Ph.D.

Des Moines, IA

Neal R. Iverson, Ph.D.

Professor
Iowa State University
Ames, IA

Laura L. Jackson, Ph.D.

Professor
Department of Biology
University of Northern Iowa
Cedar Falls, IA

Erwin E. Klaas, Ph.D.

Ames, IA

Maureen McCue, Ph.D.

Professor
College of Public Health
University of Iowa
Iowa City, IA

Kirk A. Moloney, Ph.D.

Associate Professor
Department of Ecology, Evolution,
and Organismal Biology
Iowa State University
Ames, IA

John W. Rachow, M.D., Ph.D.

Assistant Professor
Department of Internal Medicine
University of Iowa
Iowa City, IA

Jerald L. Schnoor, Ph.D.³

Iowa City, IA

William W. Simpkins, Ph.D.

Professor
Department of Geological & Atmospheric
Sciences
Iowa State University
Ames, IA

Eugene S. Takle, Ph.D.

Professor
Department of Geological and Atmospheric
Sciences
Iowa State University
Ames, IA

KANSAS

Nathaniel A. Brunsell, Ph.D.

Department of Geography
University of Kansas
Lawrence, KS

David Burrell, Ph.D.

President
Ad Astra Institute of Kansas
Lawrence, KS

Edward E. Carey, Ph.D.

Professor
Department of Horticulture, Forestry
and Recreation Resources
Kansas State University
Manhattan, KS

Johannes J. Feddema, Ph.D.⁶

Professor
Department of Geography
University of Kansas
Lawrence, KS

Victoria Lytle, Ph.D.

Center for Remote Sensing of Ice Sheets
University of Kansas
Lawrence, KS

Charles D. Michener, Ph.D.²

Professor Emeritus
Department of Ecology and Evolutionary
Biology
University of Kansas
Lawrence, KS

Val H. Smith, Ph.D.

Professor
University of Kansas
Lawrence, KS

KENTUCKY

Richard L. Boyce, Ph.D.

Associate Professor
Northern Kentucky University
Highland Heights, KY

Jeri W. Higginbotham, Ph.D.

Frankfort, KY

Deborah B. Hill, Ph.D.

Lexington, KY

John J. Metz, Ph.D.

Associate Professor
Department of History and Geography
Department
Northern Kentucky University
Highland Heights, KY

Peter B. Meyer, Ph.D.

Professor Emeritus of Urban Policy and
Economics
Center for Environmental Policy and
Management
University of Louisville
Louisville, KY

LOUISIANA

Kurt R. Birdwhistell, Ph.D.

Professor
Department of Chemistry
Loyola University, New Orleans
New Orleans, LA

Griff Blakewood, Ph.D.

Assistant Professor
Department of Renewable Resources
University of Louisiana, Lafayette
Lafayette, LA

John W. Day, Jr., Ph.D.

Distinguished Professor Emeritus
Department of Oceanography and
Coastal Sciences
Louisiana State University
Baton Rouge, LA

Darryl L. Felder, Ph.D.

Professor and Head
Department of Biology
University of Louisiana, Lafayette
Lafayette, LA

James G. Gosselink, Ph.D.

Professor Emeritus
Department of Oceanography and
Coastal Sciences
Louisiana State University
Baton Rouge, LA

James M. Grady, Ph.D.

Professor
Department of Biological Sciences
University of New Orleans
New Orleans, LA

Paul L. Klerks, Ph.D.

Associate Professor
Department of Biology
University of Louisiana, Lafayette
Lafayette, LA

William J. Platt, Ph.D.

Department of Biological Sciences
Louisiana State University
Baton Rouge, LA

Thomas W. Sherry, Ph.D.

Professor
Department of Ecology and Evolutionary
Biology
Tulane University
New Orleans, LA

John Stewart-Savage, Ph.D.

Professor
Department of Biological Sciences
University of New Orleans
New Orleans, LA

Torbjorn E. Tornqvist, Ph.D.

Associate Professor
Department of Earth and Environmental
Sciences
Tulane University
New Orleans, LA

Robert R. Twilley, Ph.D.

Professor
Department of Oceanography and Coastal
Sciences
Louisiana State University
Baton Rouge, LA

Roldan A. Valverde, Ph.D.

Assistant Professor
Department of Biological Sciences
Southeastern Louisiana University
Hammond, LA

James L. Wee, Ph.D.

Department of Biological Sciences
Loyola University, New Orleans
New Orleans, LA

Julie L. Whitbeck, Ph.D.

Assistant Research Professor
Pontchartrain Institute for Environmental
Sciences
University of New Orleans
New Orleans, LA

MAINE

Mark O. Battle, Ph.D.

Professor
Department of Physics and Astronomy
Bowdoin College
Brunswick, ME

Susan H. Brawley, Ph.D.

Professor
School of Marine Sciences
University of Maine
Orono, ME

Martha Dickinson, Ph.D.

Ellsworth, ME

Holly Ewing, Ph.D.

Assistant Professor
Department of Environmental Studies
Bates College
Lewiston, ME

Susan Feiner, Ph.D.

Professor
Department of Economics
University of Southern Maine
Portland, ME

Ivan J. Fernandez, Ph.D.

Professor
Department of Plant, Soil and
Environmental Sciences
University of Maine
Orono, ME

John Fitzgerald, Ph.D.

Professor
Department of Economics
Bowdoin College
Brunswick, ME

Gordon S. Hamilton, Ph.D.

Associate Research Professor
Climate Change Institute
University of Maine
Orono, ME

Anne S. Henshaw, Ph.D.⁶

Program Officer
Environmental Program
Oak Foundation
Portland, ME

Guillermo E. Herrera, Ph.D.

Associate Professor
Department of Economics
Bowdoin College
Brunswick, ME

Lewis S. Incze, Ph.D.

Department of Environmental Science
University of Southern Maine
Portland, ME

Peter A. Jumars, Ph.D.

Professor
School of Marine Sciences
University of Maine
Orono, ME

Robert W. Kates, Ph.D.^{2,4,5,6}

Independent Scholar
Trenton, ME

Joseph T. Kelley, Ph.D.

Orono, ME

John Lemons, Ph.D.

Professor
Department of Environmental Studies
University of New England
Biddeford, ME

Lynne Y. Lewis, Ph.D.

Department of Economics
Bates College
Lewiston, ME

John Lichter, Ph.D.

Associate Professor
Department of Biology
Department of Environmental Studies
Bowdoin College
Brunswick, ME

Pamela Morgan, Ph.D.

Department of Environmental Studies
University of New England
Biddeford, ME

Gordon K. A. Oswald, Ph.D.

Research Professor
Climate Change Institute
University of Maine
Orono, ME

Richard Peterson, Ph.D.

Biddeford, ME

Jonathan Rubin, Ph.D.

Professor
School of Economics
University of Maine
Orono, ME

Robert S. Steneck, Ph.D.

Professor
School of Marine Sciences
University of Maine
Orono, ME

Ramunas Stepanauskas, Ph.D.

Senior Research Scientist
Bigelow Laboratory for Ocean Sciences
West Boothbay Harbor, ME

Tom Tietenberg, Ph.D.

Mitchell Family Professor of Economics
Department of Economics
Colby College
Waterville, ME

John D. Tjepkema, Ph.D.
Professor
School of Biology and Ecology
University of Maine
Orono, ME

David J. Vail, Ph.D.
Professor
Department of Economics
Bowdoin College
Brunswick, ME

Richard A. Wahle, Ph.D.
Research Associate Professor
University of Maine
Walpole, ME

Nathaniel T. Wheelwright, Ph.D.
Department of Biology
Bowdoin College
Brunswick, ME

Frederick F. Wright, Ph.D.
Retired
Southwest Harbor, ME

MARYLAND

Stephen E. Baldwin, Ph.D.
Bethesda, MD

William P. Blair, Ph.D.
Research Professor
Department of Physics and Astronomy
Johns Hopkins University
Baltimore, MD

Donald F. Boesch, Ph.D.
Professor and President
Center for Environmental Science
University of Maryland
Cambridge, MD

Eric C. Brown de Colstoun, Ph.D.
Senior Scientist
Science Systems and Applications, Inc.
Greenbelt, MD

Robert P. Burchard, Ph.D.
Professor Emeritus
Department of Biological Sciences
University of Maryland, Baltimore County
Baltimore, MD

Gary Chirlin, Ph.D.
Rockville, MD

Victoria J. Coles, Ph.D.
Center for Environmental and Estuarine
Studies
Horn Point Laboratory
University of Maryland
Cambridge, MD

Elizabeth E. Dahl, Ph.D.
Department of Chemistry
Loyola College in Maryland
Baltimore, MD

Herman Daly, Ph.D.
Professor
School of Public Policy
University of Maryland
College Park, MD

Ruth DeFries, Ph.D.^{2,5}
Distinguished University Professor
Department of Geography
University of Maryland, College Park
College Park, MD

Paul A. Dirmeyer, Ph.D.
Research Scientist
Center for Ocean-Land-Atmosphere Studies
Institute of Global Environment and Society
Calverton, MD

Geoffrey L. Doyle, Ph.D.
Abingdon, MD

C. Mark Eakin, Ph.D.
Silver Spring, MD

Peter R. Eriksson, Ph.D.
National Institute of Child Health
and Human Development
National Institute of Health
Rockville, MD

Delvin S. Fanning, Ph.D.
Professor Emeritus
Department of Plant Science and Landscape
Architecture
University of Maryland, College Park
College Park, MD

Michael J. Fennessy, M.S.
Research Scientist
Center for Ocean-Land-Atmosphere Studies
Institute of Global Environment and Society
Calverton, MD

Melvin D. Ferrier, Ph.D.
Frederick, MD

Joy Guillemot
Doctoral Candidate
Department of Environmental Health
Sciences
Bloomberg School of Public Health
Johns Hopkins University
Baltimore, MD

Nathan E. Hultman, Ph.D.
Assistant Professor
School of Public Policy
University of Maryland, College Park
College Park, MD

Kelly Halimeda Kilbourne, Ph.D.
Research Assistant Professor
Chesapeake Biological Laboratory
University of Maryland Center for
Environmental Science
Solomons, MD

Michael D. King, Ph.D.³
Earth Observing System Senior Project Scientist
Earth Sciences Division
NASA Goddard Space Flight Center
Greenbelt, MD

John A. Kloetzel, Ph.D.
Associate Professor
Department of Biological Sciences
University of Maryland, Baltimore County
Baltimore, MD

Elli Leontsini, M.D.
Associate
Department of International Health
Bloomberg School of Public Health
Johns Hopkins University
Baltimore, MD

Sydney Levitus, M.S.⁶
World Data Center for Oceanography
Silver Spring, MD

Thomas C. Malone, Ph.D.
Director
Center for Environmental Science,
Horn Point Laboratory
University of Maryland
Cambridge, MD

Craig A. McFarland, Ph.D.
Environmental Toxicologist
Center for Health Promotion and
Preventative Medicine
United States Army
Aberdeen Proving Ground, MD

Richard H. Moss, Ph.D.⁶
Earth Systems Science Interdisciplinary
Center
University of Maryland
Bethesda, MD

Britta Mullany, Ph.D.
Assistant Scientist
Department of International Health
Johns Hopkins University
Baltimore, MD

Roni Neff, Ph.D.

Research Associate
Department of Environmental Health Sciences
Bloomberg School of Public Health
Johns Hopkins University
Baltimore, MD

Catherine S. Norman, Ph.D.

Assistant Professor
Department of Geography and
Environmental Engineering
Johns Hopkins University
Baltimore, MD

Doug Parker, Ph.D.

Department of Agricultural and Resource
Economics
University of Maryland, College Park
College Park, MD

Ana I. Prados, Ph.D.

Research Assistant Professor
University of Maryland, Baltimore County
Greenbelt, MD

William Ridgway, Ph.D.

Centreville, MD

Armin Rosencranz, Ph.D.

Professor
School of Public Policy
University of Maryland, College Park
College Park, MD

Matthias Ruth, Ph.D.

Professor and Director
Center for Integrative Environmental
Research
University of Maryland
College Park, MD

Erica Schoenberger, Ph.D.

Professor
Department of Geography and
Environmental Engineering
Johns Hopkins University
Baltimore, MD

Kristen A. Sheeran, Ph.D.

Executive Director
Economics for Equity and the Environment
St. Mary's City, MD

Jeffrey N. Stibick, Ph.D.

Animal and Plant Health Inspection Service
U.S. Department of Agriculture
Riverdale, MD

Darryn W. Waugh, Ph.D.

Professor
Department of Earth and Planetary Sciences
Johns Hopkins University
Baltimore, MD

MASSACHUSETTS

Clark C. Abt, Ph.D.

Distinguished Professor
School of Management
Cambridge College
Cambridge, MA

Frank Ackerman, Ph.D.

Global Development and Environment
Institute
Tufts University
Medford, MA

E. Eric Adams, Ph.D.

Department of Civil and Environmental
Engineering
Massachusetts Institute of Technology
Cambridge, MA

Steven M. Adler-Golden, Ph.D.

Burlington, MA

David P. Ahlfeld, Ph.D.

Professor
Department of Civil and Environmental
Engineering
University of Massachusetts, Amherst
Amherst, MA

Bruce T. Anderson, Ph.D.

Department of Geography and the
Environment
Boston University
Boston, MA

Erin D. Baker, Ph.D.

Assistant Professor
Department of Mechanical and Industrial
Engineering
University of Massachusetts, Amherst
Amherst, MA

Tobias I. Baskin, Ph.D.

Department of Biology
University of Massachusetts, Amherst
Amherst, MA

Sarah-Marie Belcastro, Ph.D.

Visiting Assistant Professor
Department of Mathematics and Statistics
Smith College
Northampton, MA

Patricia A. Benjamin, Ph.D.

Associate Professor and Chair
Physical & Earth Sciences Department
Worcester State College
Worcester, MA

Chris J. Bergweiler, Ph.D.

Environmental Science Program
University of Massachusetts, Amherst
Amherst, MA

Howard B. Bernstein, Ph.D.

Boston, MA

Bethany A. Bradley, Ph.D.⁶

Assistant Professor
Natural Resources Conservation
University of Massachusetts, Amherst
Amherst, MA

Raymond S. Bradley, Ph.D.⁶

Distinguished Professor
Department of Geosciences
Director
Climate System Research Center
University of Massachusetts, Amherst
Amherst, MA

Rafael L. Bras, Ph.D.³

Professor
Massachusetts Institute of Technology
Cambridge, MA

Julie Brigham-Grette, Ph.D.

Professor
Department of Geosciences
University of Massachusetts, Amherst
Amherst, MA

Ru Chen

Doctoral Candidate
Cambridge, MA

Sallie W. Chisholm, Ph.D.²

Lee and Geraldine Martin Professor
of Environmental Studies
Department of Civil and Environmental
Engineering
Massachusetts Institute of Technology
Cambridge, MA

Jens Christiansen, Ph.D.

Professor
Department of Economics
Mount Holyoke College
South Hadley, MA

William C. Clark, Ph.D.^{2,5}

Professor
John F. Kennedy School of Government
Harvard University
Cambridge, MA

Rachel Cleetus, Ph.D.

Economist
Climate and Energy Program
Union of Concerned Scientists
Cambridge, MA

In Their Own Words:

Personal quotes from selected endorsers of the U.S. Scientists and Economists'

Physicists tend to be supercritical of strong conclusions, but the data on global warming now indicate the conclusions are not nearly strong enough.

LEON M. LEDERMAN

Director Emeritus, Fermi National Accelerator Laboratory, Batavia, IL; Nobel Prize Winner in Physics; National Medal of Science Recipient; Member, National Academy of Sciences

Global warming is one of the most pressing problems of our time. If we fail to address it, the costs to adapt our infrastructure and agricultural systems will be overwhelming. Dealing effectively with the problem of climate change could help keep us fully employed for a generation.

JAMES K. GALBRAITH

Lloyd M. Bentsen Jr. Chair in Government/Business Relations, University of Texas, Austin

Over the last 30 years I've watched many glaciers shrink in South America. It's also happening in Europe, North America, China, and the Himalayas. More than 90 percent of the world's glaciers are

receding—they have no political agenda. Science is about what is, not about what any of us believe.

LONNIE G. THOMPSON

Distinguished University Professor, School of Earth Sciences; Research scientist and glaciologist, Byrd Polar Research Center, The Ohio State University; National Medal of Science Recipient; Member, National Academy of Sciences; Tyler Prize for Environmental Achievement

Sea ice is rapidly receding; permafrost is thawing; and areas of formerly treeless, windswept tundra are being taken over by shrubs. The Arctic is on the fast track of climate change.

MARK C. SERREZE

Research Professor of Geography, Senior Research Scientist, National Snow and Ice Data Center, Boulder, CO; Fellow, Cooperative Institute for Research in Environmental Studies

The message from California to federal policy makers is encouraging—we know that a combination of political will and smart policies that promote energy conservation and technological innovation can cost-effectively reduce global warming emissions.

MICHAEL HANEMANN

Chancellor's Professor, Agricultural and Resource Economics Department, Goldman School of Public Policy, University of California, Berkeley; Director, California Climate Change Center



The climate system is telling us a consistent story of human influence. We can read that story in records of temperature, rainfall, ice, snow, sea level, and even in the behavior of extreme events. The message in this story: natural causes alone simply cannot explain all these changes.

BENJAMIN SANTER

Research Scientist, Program for Climate Model Diagnosis and Intercomparison, Lawrence Livermore National Laboratory; MacArthur Fellow; Second and Fourth Assessment Reports of the Intergovernmental Panel on Climate Change

Preventing dangerous climate change is a great investment. It will cost between one and two percent of GDP, and the benefits will be between 10 and 20 percent. That's a return of 10 to 1—attractive even to a venture capitalist.

GEOFFREY HEAL

Paul Garret Professor of Public Policy and Corporate Responsibility, Columbia Business School, New York, NY; Co-organizer, U.S. Scientists and Economists' Call for Swift and Deep Cuts in Greenhouse Gas Emissions

Call for Swift and Deep Cuts in Greenhouse Gas Emissions

Only a very few years remain in which drastic reductions in global emissions must begin if warming is to be limited to 2°C or any other reasonable level. The world is squandering valuable time, and time is running out.

RICHARD C.J. SOMERVILLE

Distinguished Professor Emeritus and Research Professor, Scripps Institution of Oceanography, University of California, San Diego; Fourth Assessment Report of the Intergovernmental Panel on Climate Change

Adaptation for both human and natural ecosystems will likely be more difficult and costly for a faster rate of warming than for slower rates. Delaying action is an extremely risky path to continue on.

STEPHEN H. SCHNEIDER

Professor, Department of Biological Sciences, Stanford University, CA; Co-Director, Center for Environmental Science and Policy; Co-director, Interdisciplinary Program in Environmental Resources; Member, National Academy of Sciences; MacArthur Fellow; Lead Author, Second Assessment Report of the Intergovernmental Panel on Climate Change (IPCC); Coordinating Lead Author of the Third and Fourth Assessment Reports of the IPCC; Co-organizer, U.S. Scientists and Economists' Call for Swift and Deep Cuts in Greenhouse Gas Emissions

The future of our society depends on effectively managing and reducing greenhouse gas emissions. Public and private research and development support for these efforts will allow us to transition to a carbon-neutral energy system that improves both environmental quality and economic growth.

support for these efforts will allow us to transition to a carbon-neutral energy system that improves both environmental quality and economic growth.

GORDON RAUSSER

Robert Gordon Sproul Distinguished Professor, Agricultural and Resource Economics Department, University of California, Berkeley; Co-founder and former Director, LECG, a global expert services company; Former chief economist of the U.S. Agency for International Development



One plausible climate change scenario projects that Washington County, ME, may have a late century temperature range similar to Washington, DC, today—with a likely loss of our spruce-fir forest. That is why Maine and our folks in Washington need to lead the way in major emissions cuts.

ROBERT W. KATES

Independent Scholar; Presidential Professor of Sustainability Science, University of Maine; Recipient, National Medal of Science; Member, National Academy of Sciences; MacArthur Fellow; Fourth Assessment Report of the Intergovernmental Panel on Climate Change

Evidence is mounting from many different scientific disciplines that Earth's natural systems are already undergoing rapid change. We need to act now to reduce heat-trapping gas emissions, for the sake of our children and the other species with whom we share this planet.

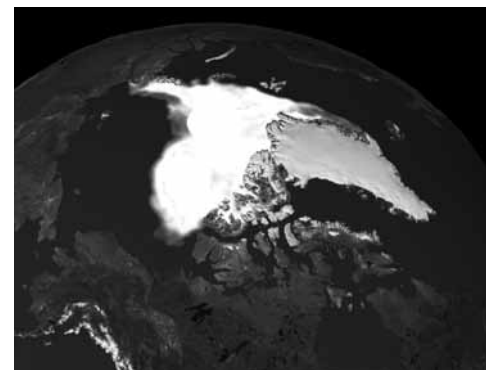

PAMELA A. MATSON

Dean, School of Earth Sciences and Goldman Professor of Environmental Studies, Stanford University, CA; Member, National Academy of Sciences; MacArthur Fellow; Past President, Ecological Society of America

Recent research at The Ohio State University—including detailed biomass, wind, and solar data and full cost assessments of coal-based options of electric power generation—demonstrates that Ohio can utilize more renewable energy, emit fewer greenhouse gases, and reduce the impacts of coal mining with only modest increases in electric utility rates.

FRED HITZHUSEN

Professor of Agricultural, Environmental, and Development Economics, The Ohio State University

Ethan D. Clotfelter, Ph.D.

Department of Biology
Amherst College
Amherst, MA

Mea S. Cook, Ph.D.

Assistant Professor
Department of Geosciences
Williams College
Williamstown, MA

James M. Corven, Ph.D.

Professor
Bristol Community College
Sandwich, MA

Sam Crawford

Doctoral Candidate
Department of Materials Science &
Engineering
Massachusetts Institute of Technology
Cambridge, MA

William C. Dale, Ph.D.

Technology
Monsanto
East Longmeadow, MA

Eric A. Davidson, Ph.D.

Senior Scientist
Woods Hole Research Center
Falmouth, MA

Lisa J. Delissio, Ph.D.

Associate Professor
Department of Biology
Salem State College
Salem, MA

S. Lawrence Dingman, Ph.D.

Professor Emeritus
Department of Earth Sciences
University of New Hampshire
Eastham, MA

Ellen Douglas, Ph.D.

Assistant Professor
Department of Environmental, Earth,
and Ocean Sciences
University of Massachusetts, Boston
Boston, MA

Allison L. Dunn, Ph.D.

Assistant Professor
Department of Physical and Earth Sciences
Worcester State College
Worcester, MA

Lynne Elkins

Doctoral Candidate
Department of Geology and Geophysics
Woods Hole Oceanographic Institution
Woods Hole, MA

Aaron M. Ellison, Ph.D.

Senior Research Fellow
Harvard Forest
Harvard University
Petersham, MA

Paul R. Epstein, M.D., M.P.H.

Center for Health and the Global
Environment
Harvard University Medical School
Boston, MA

Gidon Eshel, Ph.D.

Bard Center Fellow
Division of Science, Mathematics,
and Computing
Bard College
Great Barrington, MA

John W. Farrington, Ph.D.

Scientist Emeritus
Department of Marine Chemistry and
Geochemistry
Woods Hole Oceanographic Institution
Woods Hole, MA

James A. Fay, Ph.D.³

Professor Emeritus
Department of Mechanical Engineering
Massachusetts Institute of Technology
Cambridge, MA

Gordon Fellman, Ph.D.

Professor
Department of Sociology
Brandeis University
Waltham, MA

Adrien C. Finzi, Ph.D.

Associate Professor
Department of Biology
Boston University
Boston, MA

Jenny A. Fisher

Doctoral Candidate
Department of Earth and Planetary Sciences
Harvard University
Cambridge, MA

Matt Fitzpatrick, Ph.D.

Petersham, MA

Melanie Fitzpatrick, Ph.D.

Climate Scientist
Climate and Energy Program
Union of Concerned Scientists
Cambridge, MA

Deborah X. Flores-Cervantes

Doctoral Candidate
Department of Civil and Environmental
Engineering
Massachusetts Institute of Technology
Cambridge, MA

Chris E. Forest, Ph.D.

Center for Global Change Science
Massachusetts Institute of Technology
Cambridge, MA

David R. Foster, Ph.D.

Director
Harvard Forest
Harvard University
Petersham, MA

Travis Franck, Ph.D.

Medford, MA

Kimberley A. Frederick, Ph.D.

Associate Professor
Department of Chemistry
College of the Holy Cross
Worcester, MA

Peter C. Frumhoff, Ph.D.⁶

Director of Science and Policy
Climate Campaign
Chief Scientist
Union of Concerned Scientists
Cambridge, MA

Robert R. Gamache, Ph.D.

Professor
Department of Environmental, Earth,
and Atmospheric Sciences
University of Massachusetts, Lowell
Lowell, MA

David T. Gibson, Ph.D.

Concord, MA

Scott J. Goetz, Ph.D.

Senior Scientist
Department of Geography
Woods Hole Research Center
Falmouth, MA

Michael Golay, Ph.D.⁶

Professor
Department of Nuclear Science
and Engineering
Massachusetts Institute of Technology
Cambridge, MA

The endorsers of the U.S. Scientists and Economists' Call for Swift and Deep Cuts in Greenhouse Gas Emissions

Susan Goldhor, Ph.D.

Cambridge, MA

Neva Goodwin, Ph.D.

Co-Director
Global Development and Environment
Institute
Tufts University
Cambridge, MA

Elizabeth S. Gordon, Ph.D.

Fitchburg, MA

Peter M. Haas, Ph.D.

Amherst, MA

Jonathan M. Harris, Ph.D.

Global Development and Environment
Institute
Tufts University
Medford, MA

Alan Harwood, Ph.D.

Professor Emeritus
Department of Anthropology
University of Massachusetts, Boston
Boston, MA

Timothy F. Havel, Ph.D.

Cambridge, MA

Ann Helwege, Ph.D.

Associate Professor
Department of Economics
Emmanuel College
Boston, MA

John P. Holdren, Ph.D.^{2,3,5}

Teresa and John Heinz Professor of
Environmental Policy
Director, The Woods Hole Research Center
John F. Kennedy School of Government
Department of Earth and Planetary Sciences
Woods Hole Research Center
Cambridge, MA

Richard A. Houghton, Ph.D.

Falmouth, MA

Peter Houlihan, Ph.D.

Department of Biology
University of Massachusetts, Amherst
Amherst, MA

Wei Huang

Doctoral Candidate
Department of Environmental, Earth
and Ocean Science
University of Massachusetts, Boston
Boston, MA

Joseph M. Hunt, Ph.D.

Department of Global Health and
Population
Harvard School of Public Health
Harvard University
Boston, MA

Martin Hunter, Ph.D.

Lab Coordinator
Department of Biomedical Engineering
Tufts University
Medford, MA

Peter H. Israelsson

Doctoral Candidate
Department of Civil and Environmental
Engineering
Massachusetts Institute of Technology
Cambridge, MA

John C. Jahoda, Ph.D.

Professor
Department of Biological Sciences
Bridgewater State College
Bridgewater, MA

Frederic B. Jennings, Ph.D.

Center for Ecological Economic and
Ethical Education
Ipswich, MA

Harold F. Jensen III

Doctoral Candidate
Woods Hole Oceanographic Institution
Massachusetts Institute of Technology
Cambridge, MA

Scott Jiusto, Ph.D.

Worcester, MA

Terrence M. Joyce, Ph.D.⁶

Senior Scientist
Department of Physical Oceanography
Woods Hole Oceanographic Institution
Woods Hole, MA

Shulamit Kahn, Ph.D.

Associate Professor
School of Management
Department of Finance and Economics
Boston University
Boston, MA

Les Kaufman, Ph.D.

Professor
Boston University Marine Program
Boston University
Boston, MA

Kathryn D. Kavanagh, Ph.D.

Department of Genetics
Harvard Medical School
Harvard University
Boston, MA

Paul Kirshen, Ph.D.

Research Leader
Battelle Memorial Institute
Lexington, MA

Gary Kleiman, Ph.D.

Program Manager
Science and Technology Team
Northeast States for Coordinated Air Use
Management
Boston, MA

Mark Klein, Ph.D.

Principal Research Scientist
Sloan School of Management
Massachusetts Institute of Technology
Cambridge, MA

Jessie M. Kneeland

Doctoral Candidate
Department of Marine Chemistry
and Geochemistry
Woods Hole Oceanographic Institution
Woods Hole, MA

Charles E. Kolb, Ph.D.

President
Aerodyne Research, Inc.
Billerica, MA

John Kwoka, Ph.D.

Finnegan Professor
Department of Economics
Northeastern University
Boston, MA

Justin Lancaster, Ph.D.

Chief Science Officer
Joint Research Ventures
Lexington, MA

Kevin Lang, Ph.D.

Professor
Department of Economics
Boston University
Boston, MA

Susannah B. Lerman

Doctoral Candidate
Department of Organismic and Evolutionary
Biology
University of Massachusetts, Amherst
Amherst, MA

The endorsers of the U.S. Scientists and Economists' Call for Swift and Deep Cuts in Greenhouse Gas Emissions

Susan Leschine, Ph.D.

Professor
Department of Microbiology
University of Massachusetts, Amherst
Amherst, MA

Alan E. Lipton, Ph.D.

Atmospheric and Environmental Research, Inc.
Lexington, MA

Thomas S. Litwin, Ph.D.

Director
Clark Science Center
Smith College
Northampton, MA

Philip A. Marrone, Ph.D.

Medford, MA

Petrus C. Martens, Ph.D.

Smithsonian Astrophysical Observatory
Cambridge, MA

James J. McCarthy, Ph.D.

Alexander Agassiz Professor
Department of Organismic and Evolutionary
Biology
Department of Earth and Planetary Sciences
Harvard University
Cambridge, MA

Andrew M. McDonnell

Doctoral Candidate
Department of Marine Chemistry
Woods Hole Oceanographic Institution
Massachusetts Institute of Technology
Woods Hole, MA

Joan K. Meyer, Ph.D.

Principal
Industrial Economics
Cambridge, MA

David S. Miller, Ph.D.

Brookline, MA

Rob Moir, Ph.D.

Executive Director
Ocean River Institute
Cambridge, MA

William R. Moomaw, Ph.D.⁶

Professor
Center for International Environment
and Resource Policy
Tufts University
Medford, MA

Marianne V. Moore, Ph.D.

Associate Professor
Department of Biology
Wellesley College
Wellesley, MA

Paul R. Moosman, Ph.D.

Department of Biology and Chemistry
Fitchburg State College
Fitchburg, MA

Philip I. Moss, Ph.D.

Professor
Department of Regional Economic and
Social Development
University of Massachusetts, Lowell
Lowell, MA

Amy V. Mueller

Doctoral Candidate
Department of Civil and Environmental
Engineering
Massachusetts Institute of Technology
Cambridge, MA

Adil Najam, Ph.D.⁶

Professor
Department of Geography and Environment
Boston University
Boston, MA

Ray Nassar, Ph.D.

Postdoctoral Fellow
School of Engineering and Applied Sciences
Harvard University
Cambridge, MA

Julie A. Nelson, Ph.D.

Senior Research Associate
Global Development and Environment
Institute
Tufts University
Medford, MA

Stephen C. Nodvin, Ph.D.

Professor and Department Head
Department of Applied Math and Sciences
Wentworth Institute of Technology
Boston, MA

Enoch H. Page, Ph.D.

Associate Professor
Department of Anthropology
University of Massachusetts, Amherst
Amherst, MA

Kristin C. Pangallo

Doctoral Candidate
Woods Hole, MA

Andreas Papandreou, Ph.D.

Department of Philosophy
Harvard University
Boston, MA

Annie Paradis

Doctoral Candidate
Department of Organismic and Evolutionary
Biology
Department of Entomology
University of Massachusetts, Amherst
Amherst, MA

Richard Parker, Ph.D.

John F. Kennedy School of Government
Harvard University
Cambridge, MA

Anthony G. Patt, Ph.D.⁶

Professor
Department of Geography and Environment
Boston University
Boston, MA

Gail R. Patt, Ph.D.

Professor
Department of Biology
Boston University
Boston, MA

Richard Payne, Ph.D.

Oceanographer Emeritus
Department of Physical Oceanography
Woods Hole Oceanographic Institution
Woods Hole, MA

Gerald A. Peterson, Ph.D.

Professor Emeritus
Department of Physics
University of Massachusetts, Amherst
Amherst, MA

Chris M. Picone, Ph.D.

Assistant Professor
Department of Biology
Fitchburg State College
Fitchburg, MA

Martin F. Polz, Ph.D.

Associate Professor
Department of Civil and Environmental
Engineering
Massachusetts Institute of Technology
Cambridge, MA

Rui M. Ponte, Ph.D.

Principal Scientist
Atmospheric and Environmental Research, Inc.
Lexington, MA

Katherine Ellison Potter

Doctoral Candidate
Massachusetts Institute of Technology
Cambridge, MA

Sarah Preheim

Doctoral Candidate
Department of Civil and Environmental
Engineering
Massachusetts Institute of Technology
Cambridge, MA

Ronald G. Prinn, Ph.D.⁶

Professor and Director
Center for Global Change Science
Massachusetts Institute of Technology
Cambridge, MA

Paul D. Raskin, Ph.D.⁶

President
Tellus Institute
Boston, MA

Dorothy L. Read, Ph.D.

Professor Emerita
Department of Biology
University of Massachusetts, Dartmouth
Dartmouth, MA

Virginia Rich

Doctoral Candidate
Joint Program, Woods Hole Oceanographic
Institute
Massachusetts Institute of Technology
Cambridge, MA

Christine Richardson, Ph.D.

Marlborough, MA

Brian Roach, Ph.D.

Research Associate
Global Development and Environment
Institute
Tufts University
Medford, MA

Dianne E. Rocheleau, Ph.D.

Associate Professor
Department of Geography
Clark University
Worcester, MA

Nicholas L. Rodenhouse, Ph.D.

Sherborn, MA

Juliette N. Rooney-Varga, Ph.D.

Associate Professor
Department of Biological Sciences
University of Massachusetts, Lowell
Lowell, MA

Kurt W. Roth, Ph.D.

Cambridge, MA

Mak A. Saito, Ph.D.

Associate Scientist
Department of Marine Chemistry
and Geochemistry
Woods Hole Oceanographic Institution
Woods Hole, MA

Peter W. Samal, Ph.D.

Montague, MA

Juliet B. Schor, Ph.D.

Professor
Department of Sociology
Boston College
Chestnut Hill, MA

Daniel P. Schrag, Ph.D.⁵

Professor and Director
Department of Earth and Planetary Sciences
Harvard University Center for the
Environment
Harvard University
Cambridge, MA

Katharine R.E. Sims, Ph.D.

Assistant Professor
Department of Economics
Amherst College
Amherst, MA

Leslie D. Smith, Ph.D.

Department of Biological Sciences
Smith College
Northampton, MA

Mitchell L. Sogin, Ph.D.

Professor
Bay Paul Center
Marine Biological Laboratory
Woods Hole, MA

Robert M. Solow, Ph.D.^{1,2}

Professor Emeritus
Department of Economics
Massachusetts Institute of Technology
Cambridge, MA

Lisa G. Sorenson, Ph.D.

Department of Biology
Boston University
Boston, MA

Peter Spiegler, Ph.D.

Assistant Professor
Department of Economics
University of Massachusetts, Boston
Boston, MA

Laurel J. Standley, Ph.D.

Newton, MA

Richard S. Stein, Ph.D.^{2,3}

Professor Emeritus
Department of Chemistry
University of Massachusetts, Amherst
Amherst, MA

Jennie C. Stephens, Ph.D.

Assistant Professor
Department of International Development,
Community and Environment
Clark University
Worcester, MA

Roman Stocker, Ph.D.

Assistant Professor
Department of Civil and Environmental
Engineering
Massachusetts Institute of Technology
Cambridge, MA

Fiammetta Straneo, Ph.D.

Associate Scientist
Department of Physical Oceanography
Woods Hole Oceanographic Institution
Woods Hole, MA

David G. Terkla, Ph.D.

Professor
Department of Economics
University of Massachusetts, Boston
Boston, MA

Roger G. Tobin, Ph.D.

Professor
Department of Physics and Astronomy
Tufts University
Medford, MA

Kjetil Våge

Doctoral Candidate
Woods Hole, MA

Charuleka Varadharajan

Doctoral Candidate
Department of Civil and Environmental
Engineering
Massachusetts Institute of Technology
Cambridge, MA

Prassede Vella

Doctoral Candidate
Boston, MA

Nicholas R. White, Ph.D.

Albion Systems
Manchester, MA

Frank Wilczek, Ph.D.^{1,2,5}

Herman Feshbach Professor of Physics
Department of Physics
Massachusetts Institute of Technology
Cambridge, MA

Leah R. Williams, Ph.D.

Center for Cloud and Aerosol Chemistry
Aerodyne Research, Inc.
Billerica, MA

Jeremy Winick, Ph.D.

Hanscom Airforce Base, MA

Jonathan M. Winter

Doctoral Candidate
Department of Civil and Environmental
Engineering
Massachusetts Institute of Technology
Cambridge, MA

Ezra C. Wood, Ph.D.

Department of Chemistry
Aerodyne Research, Inc.
Billerica, MA

Carl Wunsch, Ph.D.²

Professor
Department of Earth, Atmospheric and
Planetary Sciences
Massachusetts Institute of Technology
Cambridge, MA

MICHIGAN

Norman A. Andresen, Ph.D.

Ypsilanti, MI

Catherine Badgley, Ph.D.

Research Scientist
Museum of Paleontology
University of Michigan, Ann Arbor
Ann Arbor, MI

Suzanne Bergeron, Ph.D.

Associate Professor
Department of Women's and Gender Studies
University of Michigan, Dearborn
Dearborn, MI

Steve Bertman, Ph.D.

Western Michigan University
Kalamazoo, MI

Goran E. Blomberg, Ph.D.

Lansing, MI

Catherine E. Bolten

Doctoral Candidate
Ann Arbor, MI

Donald J. Brown, Ph.D.

Professor Emeritus
Department of Chemistry
Western Michigan University
Kalamazoo, MI

Stephen C. Brown, Ph.D.

Plymouth, MI

Robyn J. Burnham, Ph.D.

Associate Professor
Department of Ecology and Evolutionary
Biology
University of Michigan, Ann Arbor
Ann Arbor, MI

Amy B. Canevello, Ph.D.

Research Investigator
Institute for Social Research
University of Michigan, Ann Arbor
Ann Arbor, MI

Charles P. Cubbage, Ph.D.

Paw Paw, MI

Mick DeGraeve, Ph.D.

Director
Great Lakes Environmental Center
Traverse City, MI

Andrew S. Flies

Doctoral Candidate
Department of Zoology
Michigan State University
East Lansing, MI

Johannes Foufopoulos, Ph.D.

Assistant Professor
School of Natural Resources and
Environment
University of Michigan, Ann Arbor
Ann Arbor, MI

Valerie J. Fuchs, M.S.

Doctoral Candidate
Department of Civil and Environmental
Engineering
Michigan Technological University
Houghton, MI

Margaret R. Gale, Ph.D.

Professor and Dean
School of Forest Resources & Environment
Science
Michigan Technological University
Houghton, MI

Gerald T. Gardner, Ph.D.

Professor Emeritus
Department of Behavioral Sciences
University of Michigan, Dearborn
Dearborn, MI

Thomas M. Gehring, Ph.D.

Associate Professor
Department of Biology
Central Michigan University
Mount Pleasant, MI

Harold Glasser, Ph.D.

Kalamazoo, MI

Sarah A. Green, Ph.D.

Professor and Chair
Department of Chemistry
Michigan Technological University
Houghton, MI

Eldon D. Greij, Ph.D.

Holland, MI

Katherine L. Gross, Ph.D.

W.K. Kellogg Biological Station
Michigan State University
Hickory Corners, MI

Jay R. Harman, Ph.D.

Department of Geography
Michigan State University
East Lansing, MI

Gloria E. Helfand, Ph.D.

Associate Professor
School of Natural Resources and
Environment
University of Michigan, Ann Arbor
Ann Arbor, MI

David R. Hickey, Ph.D.

Retired
Lansing, MI

Geoffrey P. Horst

Doctoral Candidate
Department of Fisheries and Wildlife
Michigan State University
East Lansing, MI

David N. Karowe, Ph.D.

Professor
Department of Biological Sciences
Western Michigan University
Kalamazoo, MI

George W. Kling, Ph.D.

Professor
Department of Ecology and Evolutionary
Biology
University of Michigan, Ann Arbor
Ann Arbor, MI

Jasper F. Kok

Doctoral Candidate
Applied Physics Program
University of Michigan, Ann Arbor
Ann Arbor, MI

Stephen B. Malcolm, Ph.D.
Department of Biological Sciences
Western Michigan University
Kalamazoo, MI

Philip P. Micklin, Ph.D.
Department of Geography
Western Michigan University
Kalamazoo, MI

Michael R. Moore, Ph.D.
Professor
School of Natural Resources and
Environment
University of Michigan, Ann Arbor
Ann Arbor, MI

Knute J. Nadelhoffer, Ph.D.
Professor
Department of Ecology & Evolutionary
Biology
University of Michigan, Ann Arbor
Ann Arbor, MI

Gayl D. Ness, Ph.D.
Professor Emeritus
Department of Sociology
University of Michigan, Ann Arbor
Ann Arbor, MI

Thomas L. Noland, Ph.D.
Adjunct Professor
Department of Biological Sciences
Michigan Technological University
Houghton, MI

Erik E. Nordman, Ph.D.
Assistant Professor
Department of Biology
Grand Valley State University
Allendale, MI

Stella Papasavva, Ph.D.
Warren, MI

Edward A. Parson, Ph.D.⁶
Professor
Law School
School of Natural Resources and
Environment
University of Michigan, Ann Arbor
Ann Arbor, MI

Henry N. Pollack, Ph.D.⁶
Professor
Department of Geological Sciences
University of Michigan, Ann Arbor
Ann Arbor, MI

Robert B. Richardson, Ph.D.
Assistant Professor
Department of Community, Agriculture
Recreation and Resource Studies
School of Agriculture and Natural Resources
Michigan State University
East Lansing, MI

Catherine Riseng, Ph.D.
University of Michigan, Ann Arbor
Ann Arbor, MI

Karel L. Rogers, Ph.D.
Retired
Department of Biology
Grand Valley State University
West Olive, MI

Alvin M. Saperstein, Ph.D.
Professor
Wayne State University
Detroit, MI

Donald Scavia, Ph.D.
Director
Graham Environmental Sustainability
Institute
University of Michigan, Ann Arbor
Ann Arbor, MI

Elke Schoffers, Ph.D.
Professor
Department of Chemistry
Western Michigan University
Kalamazoo, MI

Shanna Shaked
Doctoral Candidate
Applied Physics Program
University of Michigan, Ann Arbor
Ann Arbor, MI

Jacob Silver, Ph.D.
Negaunee, MI

Gerald Ray Smith, Ph.D.
Professor Emeritus
Department of Ecology and Evolutionary
Biology
University of Michigan, Ann Arbor
Ann Arbor, MI

Barry D. Solomon, Ph.D.
Professor
Department of Geography and
Environmental Policy
Michigan Technological University
Houghton, MI

Alan D. Steinman, Ph.D.
Annis Water Resources Institute
Grand Valley State University
Muskegon, MI

R. Jan Stevenson, Ph.D.
Professor and Co-Director
Center for Water Sciences
Michigan State University
East Lansing, MI

Chris S. Vogel, Ph.D.
Research Scientist
Biological Station
University of Michigan
Pellston, MI

Maarten J. Vonhof, Ph.D.
Assistant Professor
Department of Biological Sciences
Western Michigan University
Kalamazoo, MI

Douglas W. White, Ph.D.
Department of Biology
Albion College
Albion, MI

Anne E. Wiley
Doctoral Candidate
Department of Zoology
Michigan State University
East Lansing, MI

Mark L. Wilson, Ph.D.
Professor
Department of Epidemiology
University of Michigan, Ann Arbor
Ann Arbor, MI

Heather Elizabeth Wright
Doctoral Candidate
Houghton, MI

Donald R. Zak, Ph.D.
Professor
School of Natural Resources and
Environment
University of Michigan, Ann Arbor
Ann Arbor, MI

Jinhua Zhao, Ph.D.
Associate Professor
Department of Economics
Michigan State University
East Lansing, MI

Xie Zhu, Ph.D.
Rochester, MI

MINNESOTA

Ira R. Adelman, Ph.D.

Professor
Department of Fisheries, Wildlife, and
Conservation Biology
University of Minnesota, Twin Cities
St. Paul, MN

James E. Almendinger, Ph.D.

Senior Scientist
St. Croix Watershed Research Station
Science Museum of Minnesota
Marine on St. Croix, MN

Elise L. Amel, Ph.D.

Professor and Director
Department of Environmental Studies
Department of Psychology
University of St. Thomas
St. Paul, MN

Paul M. Anderson, Ph.D.

Duluth, MN

Dragoljub Bilanovic, Ph.D.

Professor
Department of Environmental, Earth
and Space Studies
Bemidji State University
Bemidji, MN

Rebecca Bilek, Ph.D.

Minneapolis, MN

Cyrus Bina, Ph.D.

Distinguished Research Professor of
Economics
University of Minnesota, Morris
Morris, MN

Mark D. Bjelland, Ph.D.

Associate Professor
Department of Geography
Gustavus Adolphus College
St. Peter, MN

Jeffrey P. Broadbent, Ph.D.

Associate Professor
Department of Sociology
University of Minnesota, Twin Cities
Minneapolis, MN

Jeannine M. Cavender Bares, Ph.D.

Assistant Professor
Department of Ecology, Evolution,
and Behavior
University of Minnesota, Twin Cities
Saint Paul, MN

Jay Coggins, Ph.D.

Professor
University of Minnesota, Twin Cities
St. Paul, MN

Christopher T. Cole, Ph.D.

Professor
Department Biology
University of Minnesota, Morris
Morris, MN

Matthew J. Commers, Ph.D.

Public Policy Program Manager
Planning
Hennepin County Medical Center
Minneapolis, MN

James B. Cotner, Ph.D.

Professor
Department of Ecology, Evolution,
and Behavior
University of Minnesota, Twin Cities
St. Paul, MN

Mark K. Debe, Ph.D.

Senior Staff Scientist
Fuel Cell Components Program
3M Company
St. Paul, MN

Ernest R. Diedrich, Ph.D.

Professor
Department of Economics
Department of Environmental Studies
St. John's University and College of
St. Benedict
Saint Joseph, MN

James H. Dontje, Ph.D.

Director
Johnson Center for Environmental
Innovation
Gustavus Adolphus College
St. Peter, MN

Lee E. Frelich, Ph.D.

Director
Department of Forest Resources
Center for Hardwood Ecology
University of Minnesota, Twin Cities
St. Paul, MN

Christina D. Gallup, Ph.D.

Assistant Professor
Department of Geological Sciences
University of Minnesota, Duluth
Duluth, MN

Lara Greden, Ph.D.

The Weidt Group
Minneapolis, MN

Jon E. Grinnell, Ph.D.

FM Uhler Chair in Biology
Department of Biology
Gustavus Adolphus College
St. Peter, MN

Nathan Eric Hampton, Ph.D.

Professor
St. Cloud State University
St. Cloud, MN

Evan B. Hazard, Ph.D.

Professor Emeritus
Department of Biology
Bemidji State University
Bemidji, MN

Blair C. Henry, J.D.

Henry Consulting
Minneapolis, MN

Thomas A Hickson, Ph.D.

Associate Professor
Department of Geology
Department of Environmental Science
University of St. Thomas
St. Paul, MN

Sarah Hobbie, Ph.D.

Associate Professor
Department of Ecology, Evolution,
and Behavior
University of Minnesota, Twin Cities
Saint Paul, MN

Daniel J. Hornbach, Ph.D.

DeWitt Wallace Professor
Department of Biology
Macalester College
St. Paul, MN

Amihan S. Huesmann, Ph.D.

Department of Physics
Gustavus Adolphus College
St. Peter, MN

Warren E. Ibele, Ph.D.

Professor Emeritus
Department of Mechanical Engineering
University of Minnesota, Twin Cities
Minneapolis, MN

Robert W. Jacobel, Ph.D.

Grace A. Whittier Professor of Physics
Department of Physics
St. Olaf College
Northfield, MN

Jeff D. Jeremiason, Ph.D.

Associate Professor
Department of Chemistry
Gustavus Adolphus College
St. Peter, MN

Lucinda B. Johnson, Ph.D.
Duluth, MN

Rebecca P. Judge, Ph.D.
Associate Professor
Department of Economics
St. Olaf College
Northfield, MN

Kenneth H. Keller, Ph.D.³
Professor
Department of Chemical Engineering
and Materials Science
University of Minnesota, Twin Cities
Minneapolis, MN

Arne Kildegaard, Ph.D.
Associate Professor
Department of Economics and Management
University of Minnesota, Morris
Morris, MN

Katherine Klink, Ph.D.
Department of Geography
University of Minnesota, Twin Cities
Minneapolis, MN

Joe P. Kuczynski, Ph.D.
Rochester, MN

William Lamberts, Ph.D.
Associate Professor
Department of Biology
St. John's University and College of
St. Benedict
Collegeville, MN

Clarence L. Lehman, Ph.D.
Adjunct Professor
Department of Ecology, Evolution,
and Behavior
University of Minnesota, Twin Cities
St. Paul, MN

Anne Lightbody, Ph.D.
University of Minnesota, Twin Cities
Minneapolis, MN

John P. Loegering, Ph.D.
Associate Professor
Department of Natural Resources
University of Minnesota, Crookston
Crookston, MN

Christie Manning, Ph.D.
Visiting Assistant Professor
Department of Environmental Studies
Macalester College
St. Paul, MN

Katsumi Matsumoto, Ph.D.⁶
Professor
Department of Geology and Geophysics
University of Minnesota, Twin Cities
Minneapolis, MN

Herbert Dick Mohring, Ph.D.
Professor Emeritus
Department of Economics
University of Minnesota, Twin Cities
Minneapolis, MN

Richard W. Ojakangas, Ph.D.
Professor Emeritus
Department of Geological Sciences
University of Minnesota, Duluth
Duluth, MN

Laura S. Olabisi, Ph.D.
Ecosystem Science and Sustainability
Initiative
University of Minnesota, Twin Cities
Saint Paul, MN

John Joseph Pastor, Ph.D.
Professor
Department of Biology
University of Minnesota, Duluth
Duluth, MN

Lesley A. Perg, Ph.D.
Assistant Professor
Department of Geology and Geophysics
University of Minnesota, Twin Cities
Minneapolis, MN

Stephen Polasky, Ph.D.
Professor
Applied Economics & Ecology, Evolution
and Behavior
University of Minnesota, Twin Cities
St. Paul, MN

Jennifer F. Schultz, Ph.D.
Associate Professor
Department of Economics
University of Minnesota, Duluth
Duluth, MN

Ruth G. Shaw, Ph.D.
Professor
University of Minnesota, Twin Cities
Roseville, MN

Richard H. Skaggs, Ph.D.
Professor Emeritus
Department of Geography
University of Minnesota, Twin Cities
Minneapolis, MN

Stephen J. Smela, Ph.D.
Minneapolis, MN

Michael C. Swift, Ph.D.
Northfield, MN

Norman J. Vig, Ph.D.
Retired
Department of Political Science
Carleton College
Northfield, MN

Sarah West, Ph.D.
Associate Professor
Department of Economics
Macalester College
Saint Paul, MN

Sue Mary Wick, Ph.D.
Professor and Director
Department of Plant Biology
University of Minnesota, Twin Cities
St. Paul, MN

Elizabeth J. Wilson, Ph.D.
Assistant Professor
Hubert H. Humphrey Institute of Public
Affairs
University of Minnesota, Twin Cities
Minneapolis, MN

Herbert E. Wright, Ph.D.²
Professor Emeritus
Department of Geology and Geophysics
University of Minnesota, Twin Cities
Minneapolis, MN

MISSISSIPPI

Patrick Biber, Ph.D.
University of Southern Mississippi
Ocean Springs, MS

Thomas D. Bolden, Ph.D.
Alcorn State, MS

Marianne T. Hill, Ph.D.
Jackson, MS

Mark Klinedinst, Ph.D.
University of Southern Mississippi
Hattiesburg, MS

Donald G. Redalje, Ph.D.
Professor
Department of Marine Science
University of Southern Mississippi
Stennis Space Center, MS

MISSOURI

BriAnne A. Addison

Doctoral Candidate
Department of Biology
University of Missouri, St. Louis
St. Louis, MO

Jimmy O. Adegoke, Ph.D.

Associate Professor
Department of Geosciences
University of Missouri, Kansas City
Kansas City, MO

James O. Allen, Ph.D.

Research Assistant Professor
Department of Biological Sciences
University of Missouri, Columbia
Columbia, MO

John E. Bauman, Ph.D.

Professor Emeritus
Department of Chemistry
University of Missouri, Columbia
Columbia, MO

Richard R. Bryant, Ph.D.

Department of Economics
Missouri University of Science and
Technology
Rolla, MO

Gordon D. Christensen, Ph.D.

Columbia, MO

Deborah A. Clark, Ph.D.⁶

Research Professor
University of Missouri, St. Louis
St. Louis, MO

Ellen I. Damschen, Ph.D.

Assistant Professor
Department of Biology
Washington University, St. Louis
St. Louis, MO

Caroline P. Davies, Ph.D.

Associate Professor
Department of Geosciences
University of Missouri, Kansas City
Kansas City, MO

Jeffrey C. Depew, Ph.D.

Professor
Department of Biological Sciences
Webster University
St. Louis, MO

Taner Edis, Ph.D.

Associate Professor
Department of Physics
Truman State University
Kirksville, MO

William W. Eidson, Ph.D.

Professor
Department of Biological Sciences
Webster University
St. Louis, MO

Terrel A. Gallaway, Ph.D.

Associate Professor
Department of Economics
Missouri State University
Ozark, MO

Syed E. Hasan, Ph.D.

Professor and Chair
Department of Geosciences
University of Missouri, Kansas City
Kansas City, MO

Alan R. P. Journet, Ph.D.

Department of Biology
Southeast Missouri State University
Cape Girardeau, MO

Lea-Rachel Kosnik, Ph.D.

Assistant Professor
Department of Economics
University of Missouri, St. Louis
St. Louis, MO

Robert E. Morley, Ph.D.

Associate Professor
Washington University, St. Louis
St. Louis, MO

Stephen E. Mudrick, Ph.D.

Associate Professor Emeritus
Department of Soil Environmental &
Atmospheric Science
University of Missouri, Columbia
Columbia, MO

Reed Neil Olsen, Ph.D.

Professor
Department of Economics
Missouri State University
Springfield, MO

Stephen R. Overmann, Ph.D.

Director
Environmental Science Program
Department of Biology
Southeast Missouri State University
Cape Girardeau, MO

Francis J. Schmidt, Ph.D.

Professor
Department of Biochemistry
University of Missouri, Columbia
Columbia, MO

Richard D. Schwartz, Ph.D.

Professor Emeritus
Department of Physics and Astronomy
University of Missouri, St. Louis
St. Louis, MO

Michael S. Taylor, Ph.D.

Department of Biology
Southeast Missouri State University
Cape Girardeau, MO

Alexander Wait, Ph.D.

Professor
Department of Biology
Missouri State University
Springfield, MO

Charles J. Wurrey, Ph.D.

Kansas City, MO

MONTANA

Celine Boisvenue, Ph.D.

Department of Ecosystem and Conservation
Sciences
University of Montana
Missoula, MT

James K. Brown, Ph.D.

Retired
U.S. Forest Service
Missoula, MT

Scott Creel, Ph.D.

Professor
Department of Ecology
Montana State University
Bozeman, MT

Christopher A. Frissell, Ph.D.

Director
Science and Conservation Programs
Pacific Rivers Council
Polson, MT

Philip Higuera, Ph.D.

Graduate Research Fellow
Department of Earth Sciences
Montana State University
Bozeman, MT

Jodi A. Hilty, Ph.D.

Bozeman, MT

Curtis A. Link, Ph.D.

Professor
Department of Geophysical Engineering
Montana Tech of the University of Montana
Butte, MT

Sterling D. Miller, Ph.D.
National Wildlife Federation
Missoula, MT

Thomas M. Power, Ph.D.
Professor
Department of Economics
University of Montana
Missoula, MT

Steven W. Running, Ph.D.⁶
Regents Professor
Department of Ecosystem and Conservation
Sciences
University of Montana
Missoula, MT

Larry N. Smith, Ph.D.
Associate Professor and Geologist
Montana Bureau of Mines and Geology
Montana Tech of the University of Montana
Butte, MT

Kyle S. Strode, Ph.D.
Associate Professor
Department of Natural Sciences
Carroll College
Helena, MT

Anthony M. Szpilka, Ph.D.
Department of Natural Sciences
Carroll College
Helena, MT

NEBRASKA

Ken F. Dewey, Ph.D.
School of Natural Resources
University of Nebraska, Lincoln
Lincoln, NE

Mary Anne Holmes, Ph.D.
Professor
Department of Geosciences
University of Nebraska, Lincoln
Lincoln, NE

Erkan Istanbuluoglu, Ph.D.
Assistant Professor
Department of Geosciences
University of Nebraska, Lincoln
Lincoln, NE

Ann Mari May, Ph.D.
Associate Professor
Department of Economics
University of Nebraska, Lincoln
Lincoln, NE

Clinton M. Rowe, Ph.D.
Associate Professor
Department of Geosciences
University of Nebraska, Lincoln
Lincoln, NE

Hendrik Van den Berg, Ph.D.
Associate Professor
Department of Economics
University of Nebraska, Lincoln
Lincoln, NE

NEVADA

Peter F. Brussard, Ph.D.
Professor Emeritus
Department of Biology
University of Nevada, Reno
Reno, NV

Eileen Carey, Ph.D.
Planning and Evaluation
Tahoe Regional Planning Agency
Stateline, NV

Lisa H. Crampton, Ph.D.
Reno, NV

George W. Harvey, Ph.D.
Reno, NV

David L. Mitchell, Ph.D.
Associate Research Professor
Desert Research Institute
Reno, NV

Dennis D. Murphy, Ph.D.
Professor
Department of Biology
University of Nevada, Reno
Reno, NV

Mike G. Robinson, Ph.D.
Professor
Department of Curriculum, Teaching,
and Learning
University of Nevada, Reno
Reno, NV

Hillary Robison
Doctoral Candidate
University of Nevada, Reno
Reno, NV

David A. Starrett, Ph.D.
Ely, NV

John C. Tull, Ph.D.
Reno, NV

Brian Von Herzen, Ph.D.
Executive Director
Carson City, NV

Stephen Frederick Zitzer, Ph.D.
Research Professor
Division of Earth and Ecosystems
Desert Research Institute
Las Vegas, NV

NEW HAMPSHIRE

Mark E. Borsuk, Ph.D.
Thayer School of Engineering
at Dartmouth College
Hanover, NH

Jeb E. Byers, Ph.D.
Department of Zoology
University of New Hampshire
Durham, NH

Chris C. Chabot, Ph.D.
Department of Biological Sciences
Plymouth State University
Plymouth, NH

Patrick M. Eggleston, Ph.D.
Professor
Department of Biology
Keene State College
Keene, NH

Arthur Greenberg, Ph.D.
Professor
Department of Chemistry
University of New Hampshire
Durham, NH

John M. Halstead, Ph.D.
Professor
Department of Environmental Resource
Economics
University of New Hampshire
Durham, NH

Richard B. Howarth, Ph.D.
Pat and John Rosenwald Professor
Department of Environmental Studies
Dartmouth College
Hanover, NH

Anne R. Kapuscinski, Ph.D.
Sherman Fairchild Distinguished Professor
in Sustainability Science
Department of Environmental Studies
Dartmouth College
Dartmouth, NH

Kenneth D. Kimball, Ph.D.

Director
Research Department
Appalachian Mountain Club
Gorham, NH

David M. Lemal, Ph.D.

Albert W. Smith Professor Emeritus
Department of Chemistry
Dartmouth College
Hanover, NH

Marian Litvaitis, Ph.D.

Department of Zoology
University of New Hampshire
Durham, NH

William W. Mautz, Ph.D.

Professor
University of New Hampshire
Durham, NH

John A. Nevin, Ph.D.

Professor Emeritus
Department of Psychology
University of New Hampshire
Durham, NH

James Newcomb, Ph.D.

Assistant Professor
Department of Biology
New England College
Henniker, NH

David Ross Peart, Ph.D.

Professor
Department of Biological Sciences
Dartmouth College
Hanover, NH

Chris M. Polashenski

Doctoral Candidate
Thayer School of Engineering at Dartmouth
College
Hanover, NH

David A. Publicover, D.F.

Research Department
Appalachian Mountain Club
Gorham, NH

Leonard R. Reitsma, Ph.D.

Chair
Department of Biology
Plymouth State University
Plymouth, NH

Nur P. Ritter, Ph.D.

Franklin, NH

Barrett N. Rock, Ph.D.

Professor
Complex Systems Research Center
University of New Hampshire
Durham, NH

Robert M. Roseen, Ph.D.

Director
Stormwater Center
Department of Civil Engineering
University of New Hampshire
Durham, NH

Charles R. Sullivan, Ph.D.

Associate Professor
Engineering Sciences
Thayer School of Engineering at Dartmouth
College
Hanover, NH

Cameron P. Wake, Ph.D.

Institute for the Study of Earth, Oceans,
and Space
University of New Hampshire
Durham, NH

NEW JERSEY

Jonathan Allen, Ph.D.

Physicist
RF Electronics Consulting
Titusville, NJ

Ahmet Baytas, Ph.D.

Department of Economics and Finance
Montclair State University
Upper Montclair, NJ

Silvia Bulow

Doctoral Candidate
Department of Geosciences
Princeton University
Princeton, NJ

Mark J. Chopping, Ph.D.

Department of Earth and Environmental
Studies
Montclair State University
Montclair, NJ

Fred Curtis, Ph.D.

Professor
Department of Economics
Drew University
Madison, NJ

Lyndon Estes, Ph.D.

Program in Science, Technology, and
Environmental Policy
Woodrow Wilson School of Public and
International Affairs
Princeton University
Princeton, NJ

Sarah E. Fawcett

Doctoral Candidate
Department of Geosciences
Princeton University
Princeton, NJ

Adam M. Finkel, Ph.D.⁶

Professor
Pennsylvania Program on Regulation
University of Pennsylvania Law School
School of Public Health
University of Medicine and Dentistry
of New Jersey
Piscataway, NJ

Jennifer A. Francis, Ph.D.

Associate Research Professor
Institute of Marine and Coastal Sciences
Rutgers University
New Brunswick, NJ

Lion F. Gardiner, Ph.D.

Associate Professor
Department of Biological Sciences
Rutgers University
Newark, NJ

Marian Glenn, Ph.D.

South Orange, NJ

David M. Hughes, Ph.D.

Associate Professor
Department of Human Ecology
Rutgers University
New Brunswick, NJ

Michael J. Kennish, Ph.D.

Associate Research Professor
Institute of Marine and Coastal Sciences
Rutgers University
New Brunswick, NJ

Monika Kopacz, Ph.D.

Princeton, NJ

Robert E. Kopp, Ph.D.

Postdoctoral Fellow
Science, Technology, and Environmental
Policy Program
Department of Geosciences
Princeton University
Princeton, NJ

David A. La Puma

Doctoral Candidate
Department of Ecology, Evolution,
and Natural Resources
Rutgers University
Somerset, NJ

Inga P. La Puma

Doctoral Candidate
Department of Ecology, Evolution,
and Natural Resources
Rutgers University
Somerset, NJ

Brian I. Magi, Ph.D.

Atmospheric and Oceanic Sciences Program
Princeton University
Princeton, NJ

Eric Maskin, Ph.D.^{1,2}

Albert O. Hirschman Professor of Social
Sciences
Institute for Advanced Study
Princeton, NJ

Bonnie J. McCay Merritt, Ph.D.

Professor
Department of Human Ecology
Rutgers University
New Brunswick, NJ

Duncan L. Menge

Doctoral Candidate
Department of Ecology and Evolutionary
Biology
Princeton University
Princeton, NJ

James R. Miller, Ph.D.

Professor
Institute of Marine and Coastal Sciences
Rutgers University
New Brunswick, NJ

Bruce Mizrach, Ph.D.

Associate Professor
Department of Economics
Rutgers University
New Brunswick, NJ

David S. Mizrahi, Ph.D.

Cape May Court House, NJ

Peter J. Morin, Ph.D.

Professor II
Department of Ecology, Evolution,
and Natural Resources
Rutgers University
New Brunswick, NJ

Ellen Mutari, Ph.D.

School of Behavioral and Social Science
Department of Economics
Richard Stockton College
Pomona, NJ

Lauren C. Neitzke

Doctoral Candidate
Department of Geological Sciences
Rutgers University
Piscataway, NJ

Michael Oppenheimer, Ph.D.⁶

Albert G. Milbank Professor
Department of Geosciences
Woodrow Wilson School
Princeton University
Princeton, NJ

Kimberly A. Peters, Ph.D.

Director
Research and Monitoring
New Jersey Audubon Society
Cape May Court House, NJ

Pascale M. Poussart, Ph.D.

Assistant Director
Department of Energy Initiatives
Princeton Environmental Institute
Princeton University
Princeton, NJ

Robert Prezant, Ph.D.

Dean
Department of Biology and Molecular
Biology
Montclair State University
Montclair, NJ

Alan Robock, Ph.D.

Professor II
Department of Environmental Sciences
Rutgers University
New Brunswick, NJ

Oscar M. Schofield, Ph.D.

Professor
Department of Marine and Coastal Sciences
Rutgers University
New Brunswick, NJ

Alison Seigel

Doctoral Candidate
Department of Ecology and Evolution
Rutgers University
New Brunswick, NJ

Justin Sheffield, Ph.D.

Department of Civil and Environmental
Engineering
Princeton University
Princeton, NJ

Nicholas J. Smith-Sebasto, Ph.D.

Co-Executive Director
School of Environmental and Life Sciences
Kean University
Union, NJ

Menahem Spiegel, Ph.D.

Department of Finance and Economics
Rutgers University
Newark, NJ

Lena Struwe, Ph.D.

Associate Professor
Department of Ecology, Evolution,
and Natural Resources
Rutgers University
New Brunswick, NJ

Claudia Tebaldi, Ph.D.⁶

Research Scientist
Climate Central
Princeton, NJ

Alexander Todorov, Ph.D.⁶

Assistant Professor
Woodrow Wilson School of Public
and International Affairs
Princeton University
Princeton, NJ

Bess B. Ward, Ph.D.

Professor
Department of Geosciences
Princeton University
Princeton, NJ

Judith S. Weis, Ph.D.

Professor
Department of Biological Sciences
Rutgers University
Newark, NJ

NEW MEXICO

Mercedes M. Agogino, Ph.D.

Professor Emeritus
Department of Physics
Eastern New Mexico University
Portales, NM

Andrea Ambrosini, Ph.D.

Albuquerque, NM

Meb Bolin, Ph.D.

Professor Emeritus
Department of Economics
Eastern New Mexico University
Portales, NM

Robert H. Doster, Ph.D.

Albuquerque, NM

Michael S. Gold, Ph.D.
Professor
Department of Physics and Astronomy
University of New Mexico
Albuquerque, NM

Will J. Gossett, Ph.D.
Environmental Research
New Mexico Institute of Mining
and Technology
Socorro, NM

William A. Gross, Ph.D.³
Albuquerque, NM

Vincent P. Gutschick, Ph.D.
Professor
Department of Biology
New Mexico State University
Las Cruces, NM

Matthew W. Hecht, Ph.D.
Santa Fe, NM

Kate Krause, Ph.D.
Associate Professor
Department of Economics
Albuquerque, NM

James F. Kwak, Ph.D.
Retired
Albuquerque, NM

Grant A. Meyer, Ph.D.
Associate Professor
Department of Earth and Planetary Sciences
University of New Mexico
Albuquerque, NM

Donald Neidig, Ph.D.
Astronomer Emeritus
National Solar Observatory
Las Cruces, NM

William T. Pockman, Ph.D.
Associate Professor
Department of Biology
University of New Mexico
Albuquerque, NM

Deborah U. Potter, Ph.D.
Department of Biology
Department of Earth and Planetary Sciences
University of New Mexico
Albuquerque, NM

Thomas H. Robey, Ph.D.
Santa Fe, NM

Janet M. Ruth, Ph.D.
Corrales, NM

Peter B. Stacey, Ph.D.
Research Professor
University of New Mexico
Albuquerque, NM

Rebecca M. Summer, Ph.D.
Silver City, NM

Heather L. Throop, Ph.D.
Assistant Professor
Department of Biology
New Mexico State University
Las Cruces, NM

NEW YORK

S. Elizabeth Alter, Ph.D.
Center for Conservation Genetics
American Museum of Natural History
New York, NY

Christopher N. Annala, Ph.D.
Associate Professor
Jones School of Business
State University of New York, Geneseo
Geneseo, NY

Lopamudra Banerjee, Ph.D.
Department of Economics
New School for Social Research
The New School University
New York, NY

Daniel G. Bates, Ph.D.
Professor Emeritus
Department of Anthropology
Hunter College, City University of New York
New York City, NY

Antonio M. Bento, Ph.D.
Department of Applied Economics and
Management
Cornell University
Ithaca, NY

Carol Berman, Ph.D.
Professor
Department of Anthropology
State University of New York, Buffalo
Buffalo, NY

Mary A. Bisson, Ph.D.
Professor
Department of Biological Sciences
University at Buffalo
Buffalo, NY

Paul J. Block, Ph.D.
Palisades, NY

David N. Borton, Ph.D.
Troy, NY

Arthur A. Bright, Ph.D.
Research Staff Member
Research
IBM
Yorktown Heights, NY

Bryant W. Buchanan, Ph.D.
Associate Professor
Department of Biology
Utica College
Utica, NY

Russell Burke, Ph.D.
Associate Professor
Department of Biology
Hofstra University
Hempstead, NY

Harold L. Burstyn, J.D., Ph.D.
Department of Electrical Engineering
and Computer Science
Syracuse University
Syracuse, NY

Daniel M. Cadzow
Doctoral Candidate
Department of Anthropology
State University of New York, Buffalo
Kenmore, NY

Monika Calef, Ph.D.
Department of Geography and Planning
State University of New York, Albany
Albany, NY

Mark A. Cane, Ph.D.
G. Unger Vetlesen Professor and Chair
Department of Earth and Environmental
Sciences
Columbia University
Palisades, NY

Gheorghe C. Cascaval, Ph.D.
IBM TJ Watson Research Center
Yorktown Heights, NY

Robert D. Cess, Ph.D.
Distinguished Professor
School of Marine and Atmospheric Sciences
Stony Brook University
Stony Brook, NY

Mark A. Chandler, Ph.D.⁶
Director
The Educational Global Climate Modeling
Project
Center for Climate Systems Research
Columbia University
New York, NY

Edmund Chang, Ph.D.⁶

Associate Professor
School of Marine and Atmospheric Sciences
Stony Brook University
Stony Brook, NY

Sally Chapman, Ph.D.

Professor
Department of Chemistry
Barnard College
New York, NY

Melissa Checker, Ph.D.

Assistant Professor
Department of Urban Studies
Queens College, City University of New York
New York, NY

Raymond D. Clarke, Ph.D.

Professor
Department of Biology
Sarah Lawrence College
Bronxville, NY

Jonathan J. Cole, Ph.D.

Senior Scientist
Cary Institute of Ecosystem Studies
Millbrook, NY

Stephen Colucci, Ph.D.

Professor
Department of Earth and Atmospheric
Sciences
Cornell University
Ithaca, NY

David O. Conover, Ph.D.

Professor and Dean
School of Marine and Atmospheric Sciences
Stony Brook University
Stony Brook, NY

Caren B. Cooper, Ph.D.

Ithaca, NY

Beata M. Csatho, Ph.D.

Buffalo, NY

Art DeGaetano, Ph.D.

Cornell University
Ithaca, NY

Anthony D. Del Genio, Ph.D.

New York, NY

John Dennehy, Ph.D.

Professor
Department of Biology
Queens College, City University of New York
Flushing, NY

Janis L. Dickinson, Ph.D.

Ithaca, NY

Steven R. Dickman, Ph.D.

Professor
Department of Geological Sciences
Binghamton University
Binghamton, NY

Nathan Diegelman, Ph.D.

State University of New York, Buffalo
Buffalo, NY

David Downie, Ph.D.

The Earth Institute
Columbia University
New York, NY

Alfred W. Eipper, Ph.D.

Ithaca, NY

Theodore A. Endreny, Ph.D.

Professor
Department of Environmental Resources
and Forest Engineering
State University of New York, Syracuse
Syracuse, NY

Donald T. Farley, Ph.D.

Professor
Department of Electrical and Computer
Engineering
Cornell University
Ithaca, NY

E. Christa Farmer, Ph.D.

Assistant Professor
Department of Geology
Hofstra University
Hempstead, NY

Richard Samuel Feldman, Ph.D.

Associate Professor
Department of Environmental Science
& Policy
Marist College
Poughkeepsie, NY

Ted R. Feldpausch, Ph.D.

Ithaca, NY

Stuart Findlay, Ph.D.

Cary Institute of Ecosystem Studies
Millbrook, NY

Allan Frei, Ph.D.⁶

Associate Professor
Department of Geography
Hunter College, City University of New York
New York, NY

Gerhart Friedlander, Ph.D.

Department of Chemistry
Brookhaven National Laboratory
Upton, NY

David K. Geiger, Ph.D.

Professor
Department of Chemistry
State University of New York, Geneseo
Geneseo, NY

Marvin A. Geller, Ph.D.⁶

Professor
School of Marine and Atmospheric Sciences
Stony Brook University
Stony Brook, NY

Tom Gilovich, Ph.D.

Professor
Department of Psychology
Cornell University
Ithaca, NY

Christine L. Goodale, Ph.D.

Assistant Professor
Department of Ecology and Evolutionary
Biology
Cornell University
Ithaca, NY

Eban Goodstein, Ph.D.

Director
Bard Center for Environmental Policy
The National Teach-In
Bard College
Annandale-on-Hudson, NY

Kurt Gottfried, Ph.D.

Professor Emeritus
Department of Physics
Cornell University
Ithaca, NY

John M. Gowdy, Ph.D.

Professor
Department of Economics
Rensselaer Polytechnic Institute
Troy, NY

Ulla Grapard, Ph.D.

Professor
Women's Studies Program
Colgate University
Hamilton, NY

Charles H. Greene, Ph.D.

Professor
Department of Earth and Atmospheric
Sciences
Cornell University
Ithaca, NY

The endorsers of the U.S. Scientists and Economists' Call for Swift and Deep Cuts in Greenhouse Gas Emissions

Tracy P. Gregg, Ph.D.

Associate Professor
Department of Geology
State University of New York, Buffalo
Buffalo, NY

John A. Gregoire, Ph.D.

Chief Ornithologist
Kestrel Haven Avian Migration Observatory
Burdett, NY

Michael J. Gregory, Ph.D.

Professor
Department of Mathematics and Science
State University of New York, Clinton
Community College
Plattsburgh, NY

Andrew M. Greller, Ph.D.

Professor Emeritus
Department of Biology
Queens College, City University of New York
Flushing, NY

Kristina M. Hannam, Ph.D.

Department of Biology
State University of New York, Geneseo
Geneseo, NY

Marah J. Hardt, Ph.D.

Blue Ocean Institute
East Norwich, NY

Peter Harriott, Ph.D.

Professor
School of Chemical and Biomolecular
Engineering
Cornell University
Ithaca, NY

Lee Harrison, Ph.D.

Senior Researcher
Atmospheric Sciences Research Center
State University of New York, Albany
Albany, NY

Geoffrey M. Heal, Ph.D.

Professor
Columbia Business School
Columbia University
New York, NY

Eric Helms, Ph.D.

Geneseo, NY

George R. Hendrey, Ph.D.

Distinguished Professor
School of Earth and Environmental Science
Queens College, City University of New York
Flushing, NY

David M. Holland, Ph.D.

Professor
Department of Mathematics
New York University
New York, NY

Robert W. Howarth, Ph.D.

Professor
Department of Ecology and Evolutionary
Biology
Cornell University
Ithaca, NY

Joel A. Huberman, Ph.D.

Professor
Department of Cancer Biology
Roswell Park Cancer Institute
Buffalo, NY

Klaus H. Jacob, Ph.D.

Lamont-Doherty Earth Observatory
Columbia University
Palisades, NY

Stan Jacobs

Senior Research Scientist
Lamont-Doherty Earth Observatory
Columbia University
Palisades, NY

Robert H. Johnson, Ph.D.

Associate Professor
Department of Mathematics and Science
Medaille College
Buffalo, NY

Miriam Jones

Doctoral Candidate
New York, NY

David Jordan, Ph.D.

Retired
Department of Chemistry
Potsdam College
Potsdam, NY

Miriam E. Katz, Ph.D.

Department of Earth and Environmental
Sciences
Rensselaer Polytechnic Institute
Troy, NY

Patrick L. Kinney, Ph.D.

Associate Professor
Department of Environmental Health
Sciences
Columbia University
New York, NY

Peter L. Knuepfer, Ph.D.

Director
Environmental Studies Program
Department of Geological Sciences
and Environmental Studies
Binghamton University
Binghamton, NY

Benjamin J. Laabs, Ph.D.

Geneseo, NY

Tom A. Langen, Ph.D.

Associate Professor
Department of Biology
Clarkson University
Potsdam, NY

Sidney Leibovich, Ph.D.³

Samuel B. Eckert Professor
Sibley School of Mechanical and
Aerospace Engineering
Cornell University
Ithaca, NY

Richard W. Leigh, Ph.D.

Engineering Services
Community Environmental Center
Long Island City, NY

Carl A. Leopold, Ph.D.

W C Crocker Scientist Emeritus
Boyce Thompson Institute
Ithaca, NY

Larry B. Liddle, Ph.D.

Professor Emeritus
Marine and Environmental Programs
Long Island University
Southampton, NY

Beate G. Liepert, Ph.D.⁶

Lamont-Doherty Earth Observatory
Columbia University
Palisades, NY

Tim K. Lowenstein, Ph.D.

Professor
Department of Geological Sciences
and Environmental Studies
State University of New York, Binghamton
Binghamton, NY

Valerie A. Luzadis, Ph.D.

Associate Professor
Department of Forest and Natural
Resources Management
College of Environmental Science and
Forestry
State University of New York, Syracuse
Syracuse, NY

The endorsers of the U.S. Scientists and Economists' Call for Swift and Deep Cuts in Greenhouse Gas Emissions

Dale M. Madison, Ph.D.

Binghamton, NY

Natalie M. Mahowald, Ph.D.

Professor
Department of Earth and Atmospheric
Sciences
Cornell University
Ithaca, NY

Ken Mazlen, Ph.D.

Associate Professor
Sociology Department
State University of New York Institute
of Technology
Utica, NY

Michael L. McCormick, Ph.D.

Assistant Professor
Department of Biology
Hamilton College
Clinton, NY

Carl N. McDaniel, Ph.D.

Troy, NY

Joan P. Mencher, Ph.D.

City University of New York
New York, NY

Andrew Nelson, Ph.D.

Oswego, NY

Christopher Noto

Doctoral Candidate
Department of Ecology and Evolution
Stony Brook University
Stony Brook, NY

Richard S. Ostfeld, Ph.D.

Millbrook, NY

Alicia Perez-Fuentetaja, Ph.D.

Associate Professor
Department of Biology
Great Lakes Center
State University of New York, Buffalo
Buffalo, NY

William A. Pfitsch, Ph.D.

Associate Professor
Department of Biology
Hamilton College
Clinton, NY

Chris Pottle, Ph.D.

Professor Emeritus
School of Electrical and Computer
Engineering
Cornell University
Ithaca, NY

Marilyn Power, Ph.D.

Professor
Department of Economics
Sarah Lawrence College
Bronxville, NY

Frank Price, Ph.D.

Biology Department
Utica College
Utica, NY

Howard Reisman, Ph.D.

Professor Emeritus
Department of Biology
Long Island University
Brookville, NY

Paul H. Reitan, Ph.D.

Professor Emeritus
Department of Geology
State University of New York, Buffalo
Buffalo, NY

George R. Robinson, Ph.D.

Professor
Department of Biological Sciences
State University of New York, Albany
Albany, NY

Joy Romanski

Doctoral Candidate
Department of Earth and Environmental
Sciences
Columbia University
Brooklyn, NY

C. S. Russell, Ph.D.

Professor Emerita
Department of Chemistry and Biochemistry
Queens College, City University of New York
New York, NY

Gary L. Russell, Ph.D.⁶

Mathematician
NASA Goddard Institute for Space Studies
New York, NY

Carl Safina, Ph.D.⁵

Blue Ocean Institute
East Norwich, NY

Carlton E. Salvagin, Ph.D.

Oswego, NY

William H. Schlesinger, Ph.D.²

President
Cary Institute of Ecosystem Studies
Millbrook, NY

Edwin Scholes, Ph.D.

Curator, Research Scientist
Cornell Laboratory of Ornithology
Cornell University
Ithaca, NY

Michael L. Scott, Ph.D.⁶

Professor
Department of Computer Science
University of Rochester
Rochester, NY

Christine Sheppard, Ph.D.

Bronx Zoo, Ornithology
Wildlife Conservation Society
Pelham, NY

Drew T. Shindell, Ph.D.

NASA Goddard Institute for Space Studies
New York, NY

Allen Sinai, Ph.D.

Chief Global Economist
Decision Economics, Inc.
New York, NY

Joseph E. Stiglitz, Ph.D.^{1,2,6}

Professor
Department of Economics
Columbia University
New York, NY

Sheldon Stone, Ph.D.

Professor
Department of Physics
Syracuse University
Syracuse, NY

Guenther Stotzky, Ph.D.

Professor
Department of Biology
New York University
New York, NY

Timothy R. Strakosh, Ph.D.

Assistant Professor
Department of Biology
State University of New York, Fredonia
Fredonia, NY

David B. Straus, Ph.D.

Professor Emeritus
Chemistry Department
State University of New York, Newpaltz
New Paltz, NY

N. Sukumar, Ph.D.

Associate Research Professor
Department of Chemistry and Chemical
Biology
Rensselaer Polytechnic Institute
Troy, NY

Stephen T. Tettelbach, Ph.D.

Professor
Department of Biology
Long Island University
Brookville, NY

Christina Tonitto, Ph.D.

Research Associate
Department of Ecology and Evolutionary
Biology
Cornell University
Ithaca, NY

George Tselioudis, Ph.D.⁶

Research Scientist
NASA Goddard Institute for Space Studies
Columbia University
New York, NY

Francesco N. Tubiello, Ph.D.⁶

Research Scientist
Center for Climate Systems Research
Columbia University
New York, NY

Robert Turner, Ph.D.

Professor
Departments of Economics and
Environmental Studies
Colgate University
Hamilton, NY

Rachel Vallender, Ph.D.

Department of Ecology and Evolutionary
Biology
Cornell University
Ithaca, NY

Fredric V. Vencl, Ph.D.

Research Associate Professor
Department of Ecology and Evolution
Stony Brook University
Stony Brook, NY

Gernot Wagner, Ph.D.

Environmental Defense Fund
New York, NY

James S. Wang, Ph.D.

Scientist
Climate and Air Program
Environmental Defense Fund
New York, NY

Arthur J. Weaver, M.D., Ph.D.

President
Renovus Energy Inc.
Ithaca, NY

Ernest H. Williams, Ph.D.

Professor
Department of Biology
Hamilton College
Clinton, NY

Maiken Winter, Ph.D.

Visiting Fellow
Cornell Lab of Ornithology
Cornell University
Ithaca, NY

David W. Wolfe, Ph.D.

Professor
Department of Horticulture
Cornell University
Ithaca, NY

Robert C. Worrest, Ph.D.

Senior Research Scientist
Center for International Earth Sciences
Information Network
Columbia University
Palisades, NY

Ruth D. Yanai, Ph.D.

Department of Forestry and Natural
Resources Management
State University of New York College of
Environmental Science and Forestry
Syracuse, NY

NORTH CAROLINA

John W. Allis, Ph.D.

Durham, NC

Meredith Ann Barrett

Doctoral Candidate
University Program in Ecology
Duke University
Durham, NC

Richard E. Bilborrow, Ph.D.

Professor
Carolina Population Center
University of North Carolina, Chapel Hill
Chapel Hill, NC

Stanley W. Black, Ph.D.

Professor
Department of Economics
University of North Carolina, Chapel Hill
Chapel Hill, NC

Jo Ellen Brandmeyer, Ph.D.

Durham, NC

John T. Bray, Ph.D.

Greenville, NC

Mark M. Brinson, Ph.D.

Department of Biology
East Carolina University
Greenville, NC

James W. Buchanan, Ph.D.

Retired
Department of Chemistry
Appalachian State University
Boone, NC

JoAnn M. Burkholder, Ph.D.

Professor
Department of Plant Biology
North Carolina State University
Raleigh, NC

Lawrence B. Cahoon, Ph.D.

Professor
Department of Biology and Marine Biology
University of North Carolina, Wilmington
Wilmington, NC

Kefyn M. Catley, Ph.D.

Associate Professor
Department of Biology
Western Carolina University
Cullowhee, NC

Neil A. Chartier

Doctoral Candidate
Fisheries and Wildlife Sciences Program
North Carolina State University
Raleigh, NC

Rosanne W. Fortner, Ph.D.

Professor Emeritus
School of Environment and Natural
Resources
Centers for Ocean Sciences Education
Excellence, Great Lakes
Oak Island, NC

Daniel N. Graham, Ph.D.

Raleigh, NC

Richard O. Gray, Ph.D.

Department of Physics and Astronomy
Appalachian State University
Boone, NC

Henry S. Greenside, Ph.D.

Professor
Department of Physics
Duke University
Durham, NC

Hermann Gucinski, Ph.D.

Asheville, NC

Chris Heaney

Doctoral Candidate
Carrboro, NC

Paul R. Hindsley

Doctoral Candidate
Coastal Resources Management Program
East Carolina University
Greenville, NC

Clinton N. Jenkins, Ph.D.

Research Associate
Nicholas School of the Environment
and Earth Sciences
Duke University
Durham, NC

Thomas A Lehman, Ph.D.

Chapel Hill, NC

Kevin A. Leiner, Ph.D.

Durham, NC

Megan Leigh Mobley

Doctoral Candidate
Duke University
Durham, NC

Aaron Moody, Ph.D.

Professor
Department of Geography
University of North Carolina, Chapel Hill
Chapel Hill, NC

Jeffrey E. Moore, Ph.D.

Scientist
Center for Marine Conservation
Duke University
Beaufort, NC

Brian C. Murray, Ph.D.

Director
Economic Analysis
Nicholas Institute for Environmental Policy
Solutions
Duke University
Durham, NC

Rachel T. Noble, Ph.D.

Associate Professor
Institute of Marine Sciences
University of North Carolina, Chapel Hill
Morehead City, NC

Stuart Pimm, Ph.D.

Doris Duke Chair of Conservation Ecology
Nicholas School of the Environment
Duke University
Durham, NC

J. Dan Pittillo, Ph.D.

Retired
Department of Biology
Western Carolina University
Cullowhee, NC

Joshua M. Rapp

Doctoral Candidate
Department of Biology
Wake Forest University
Winston Salem, NC

Douglas B. Redington, Ph.D.

Department of Economics
Elon University
Elon, NC

Seth R. Reice, Ph.D.

Associate Professor
Department of Biology
University of North Carolina, Chapel Hill
Chapel Hill, NC

James H. Reynolds, Ph.D.

Associate Professor
Department of Geology
Brevard College
Brevard, NC

Jose A. Rial, Ph.D.

Department of Geological Sciences
University of North Carolina, Chapel Hill
Chapel Hill, NC

Carol Ann Seagle, Ph.D.

Professor
Kenan-Flagler Business School
University of North Carolina, Chapel Hill
Chapel Hill, NC

Fredrick Semazzi, Ph.D.⁶

Raleigh, NC

Maria Servedio, Ph.D.

Chapel Hill, NC

Thomas T. Struhsaker, Ph.D.

Department of Biological Anthropology
and Anatomy
Duke University
Durham, NC

Brett F. Taubman, Ph.D.

Appalachian State University
Boone, NC

John W. Terborgh, Ph.D.^{2,5}

Professor
Nicholas School of the Environment
and Earth Sciences
Duke University
Durham, NC

Eileen Thorsos

Doctoral Candidate
University Program in Ecology
Duke University
Durham, NC

Dean Urban, Ph.D.

Professor
Nicholas School of the Environment
and Earth Sciences
Duke University
Durham, NC

Rebecca L. Vidra, Ph.D.

Mellon Fellow
Duke University
Durham, NC

Jeffrey Vincent, Ph.D.

Professor
Nicholas School of the Environment
Duke University
Durham, NC

Richard Webber, Ph.D.

Professor Emeritus
Department of Biomedical Engineering
Wake Forest University
Troutman, NC

NORTH DAKOTA

Krystyna Gorzelska, Ph.D.

Associate Professor
University of Mary
Bismarck, ND

William D. Gosnold, Ph.D.

Professor
Department of Geology and Geological
Engineering
University of North Dakota
Grand Forks, ND

Robert R. Hearne, Ph.D.

Associate Professor
Department of Agribusiness and Applied
Economics
North Dakota State University
Fargo, ND

Andrei Kirilenko, Ph.D.⁶

Department of Earth System Science
and Policy
University of North Dakota
Grand Forks, ND

Ronald K. Matheney, Ph.D.

Associate Professor
Department of Geology and Geological
Engineering
University of North Dakota
Grand Forks, ND

David Carlos Roberts, Ph.D.

Assistant Professor
Graduate Program in Agribusiness
and Applied Economics
North Dakota State University
Fargo, ND

George A. Seielstad, Ph.D.

Associate Dean
Northern Great Plains Center For People
and the Environment
University of North Dakota
Grand Forks, ND

Jeffrey C. Suttle, Ph.D.

Fargo, ND

OHIO

John Arnfield, Ph.D.

Professor Emeritus
Department of Geography, Atmospheric
Sciences Program
The Ohio State University
Columbus, OH

Gordon J. Aubrecht, Ph.D.

Professor
Department of Physics
The Ohio State University
Marion, OH

Mary Ellen Benedict, Ph.D.

Bowling Green, OH

David J. Berg, Ph.D.

Professor
Department of Zoology
Miami University
Oxford, OH

Muriel L. Blaisdell, Ph.D.

Interdisciplinary Studies
Miami University
Oxford, OH

Jason E. Box, Ph.D.⁶

Byrd Polar Research Center
The Ohio State University
Columbus, OH

Richard A. Bradley, Ph.D.⁶

Department of Evolution, Ecology, and
Organismal Biology
The Ohio State University
Marion, OH

Robert J. Brecha, Ph.D.

Professor
Department of Physics
University of Dayton
Dayton, OH

Dennis L. Claussen, Ph.D.

Professor
Department of Zoology
Miami University
Oxford, OH

Alvin D. Compaan, Ph.D.

Distinguished University Professor Emeritus
Department of Physics and Astronomy
University of Toledo
Toledo, OH

Jay R. Corrigan, Ph.D.

Associate Professor
Department of Economics
Kenyon College
Gambier, OH

Jon P. Costanzo, Ph.D.

Adjunct Professor
Senior Research Associate
Department of Zoology
Miami University
Oxford, OH

Quentin M. Duroy, Ph.D.

Granville, OH

Kevin Joseph Egan, Ph.D.

Director
University of Toledo
Toledo, OH

Joan M. Friedland, Ph.D.

Cincinnati, OH

John Gatz, Ph.D.

Professor
Department of Zoology
Ohio Wesleyan University
Delaware, OH

Sylvestre Gaudin, Ph.D.

Research Associate
Department of Economics
Oberlin College
Oberlin, OH

Donald Raymond Geiger, Ph.D.

Ecological Restorationist
Department of Biology
University of Dayton
Dayton, OH

Daniel K. Gladish, Ph.D.

Associate Professor
Department of Botany
Miami University
Hamilton, OH

Enrique Gomezdelcampo, Ph.D.

School of Earth, Environment and Society
Bowling Green State University
Bowling Green, OH

Paula Gonzalez, Ph.D.

Cincinnati, OH

David L. Gorchov, Ph.D.

Professor
Department of Botany
Miami University
Oxford, OH

David Gurarie, Ph.D.

Professor
Department of Mathematics
Case Western Reserve University
Cleveland, OH

Robert T. Heath, Ph.D.

Professor
Department of Biological Sciences
Kent State University
Kent, OH

Earl R. Heithaus, Ph.D.

Jordan Professor of Environmental Science
& Biology
Department of Biology
Kenyon College
Gambier, OH

Fred J. Hitzhusen, Ph.D.

Professor Emeritus
Department of Agricultural, Environmental
and Development Economics
The Ohio State University
Columbus, OH

Leanne M. Jablonski, Ph.D.

Director
Marianist Environmental Education Center
Dayton, OH

Andy Keeler, Ph.D.

Associate Professor
John Glenn School of Public Affairs
The Ohio State University
Columbus, OH

Robert A. Krebs, Ph.D.

Department of Biological, Geological,
and Environmental Sciences
Cleveland State University
Cleveland, OH

Richard Lee, Ph.D.

Department of Zoology
Miami University
Oxford, OH

Orie L. Loucks, Ph.D.

Professor Emeritus
Department of Zoology
Miami University
Oxford, OH

William Lynch, Ph.D.

Rootstown, OH

Timothy O. Ma, Ph.D.

Curator
Vertebrate Zoology
Cleveland Museum of Natural History
Cleveland, OH

Charles A. McClaugherty, Ph.D.

Professor
Department of Biology
Mount Union College
Alliance, OH

Douglas Meikle, Ph.D.

Professor and Chair
Department of Zoology
Miami University
Oxford, OH

Michael N. Melampy, Ph.D.

Department of Biology and Geology
Baldwin-Wallace College
Berea, OH

Randy J. Mitchell, Ph.D.

Department of Biology
University of Akron
Akron, OH

David Modarelli, Ph.D.

Professor
Akron, OH

R. Peter Richards, Ph.D.

Senior Research Scientist
National Center for Water Quality Research
Heidelberg College
Tiffin, OH

Thomas Rooney, Ph.D.

Assistant Professor
Department of Biological Sciences
Wright State University
Dayton, OH

Lynne C. Rustad, Ph.D.

Cleveland, OH

Richard A. Seidel

Doctoral Candidate
Department of Zoology
Miami University
Oxford, OH

Gerald V. Sgro, Ph.D.

Adjunct Research Faculty
Department of Biology
John Carroll University
Cleveland, OH

Nasrin Shahinpoor, Ph.D.

Associate Professor
Department of Economics
Hanover College
Hanover, OH

Michelle J. Solensky, Ph.D.

Assistant Professor
Department of Biology
The College of Wooster
Wooster, OH

Alan C. Stam, Ph.D.

Associate Professor
Department of Biology, Environmental
Science, and Geology
Capital University
Columbus, OH

Hank Stevens, Ph.D.

Department of Botany
Miami University
Oxford, OH

Jordan F. Suter, Ph.D.

Assistant Professor
Department of Economics
Department of Environmental Studies
Oberlin College
Oberlin, OH

Lonnie Gene Thompson, Ph.D.^{2,4,6}

School of Earth Sciences
The Ohio State University
Columbus, OH

Geri E. Unger, M.S.

Cleveland, OH

Michael Vanni, Ph.D.

Oxford, OH

Thomas A. Waite, Ph.D.

Associate Professor
Department of Evolution, Ecology and
Organismal Biology
The Ohio State University
Columbus, OH

Gregory C. Wiles, Ph.D.⁶

Associate Professor
Department of Geology
The College of Wooster
Wooster, OH

OKLAHOMA

Tracy S. Feldman, Ph.D.

Postdoctoral Associate
Department of Plant Biology
The Samuel Roberts Noble Foundation
Ardmore, OK

Ken Gallaher, Ph.D.

Research and Development
Gallaher Consulting
Bartlesville, OK

Pascal Irmischer

Doctoral Candidate
Norman, OK

Michael W. Palmer, Ph.D.

Professor
Department of Botany
Oklahoma State University
Stillwater, OK

Kay Scheets, Ph.D.

Adjunct Assistant Professor
Department of Botany
Oklahoma State University
Stillwater, OK

Ingo Schlupp, Ph.D.

Assistant Professor
Department of Zoology
University of Oklahoma
Norman, OK

Rebecca A. Sherry, Ph.D.

Research Assistant Professor
Department of Botany Microbiology
University of Oklahoma
Norman, OK

Richard F. Sigal, Ph.D.

Professor
Mewbourne School of Petroleum and
Geological Engineering
University of Oklahoma
Norman, OK

Sheila A Strawn, Ph.D.

Edmond, OK

OREGON

Dominique M. Bachelet, Ph.D.

Department of Biological and Ecological
Engineering
Oregon State University
Corvallis, OR

Peter Bayley, Ph.D.

Department of Fisheries and Wildlife
Oregon State University
Corvallis, OR

Frank Benford, Ph.D.

Salem, OR

Kenneth H. Bergman, Ph.D.

Portland, OR

Scott Bridgham, Ph.D.

Associate Professor
Center for Ecology and Evolutionary Biology
University of Oregon
Eugene, OR

Trudy Ann Cameron, Ph.D.

Professor
Department of Economics
University of Oregon
Eugene, OR

Josh Caplan, Ph.D.

Portland State University
Department of Ecology
Portland, OR

Dudley B. Chelton, Ph.D.

Distinguished Professor
College of Oceanic & Atmospheric Science
Oregon State University
Corvallis, OR

Peter U. Clark, Ph.D.

Professor
Department of Geosciences
Oregon State University
Corvallis, OR

Kenneth Clifton, Ph.D.

Associate Professor
Department of Biology
Lewis and Clark College
Portland, OR

Richard L. Clinton, Ph.D.

Professor Emeritus
Department of Political Science
Oregon State University
Corvallis, OR

Frederick Scott Colwell, Ph.D.

Professor
College of Oceanic and Atmospheric
Sciences
Oregon State University
Corvallis, OR

James J. Diamond, Ph.D.

Professor
Department of Chemistry
Linfield College
McMinnville, OR

Edward J. Fremouw, Ph.D.

Consultant and Director
NorthWest Research Associates, Inc.
Ashland, OR

David C. Garen, M.S.

Hydrologist
National Water and Climate Center
U.S. Department of Agriculture
Natural Resources Conservation Service
Portland, OR

Jennifer Gervais, Ph.D.

Corvallis, OR

Brian Gilbert, Ph.D.

Associate Professor
Department of Chemistry
Linfield College
McMinnville, OR

Eldon Haines, Ph.D.

Eugene, OR

Mark Hixon, Ph.D.

Professor
Department of Zoology
Oregon State University
Corvallis, OR

Lynne D. Houck, Ph.D.

Corvallis, OR

Robert M. Hughes, Ph.D.

Department of Fisheries and Wildlife
Oregon State University
Corvallis, OR

Carl L. Johannessen, Ph.D.

Professor Emeritus
Department of Geography
University of Oregon
Eugene, OR

Sherri L. Johnson, Ph.D.

Corvallis, OR

Gregory V. Jones, Ph.D.⁶

Professor
Department of Environmental Studies
Southern Oregon University
Ashland, OR

Charles B. Kimmel, Ph.D.

Professor Emeritus
Department of Biology
University of Oregon
Eugene, OR

Birgit G. Koehler, Ph.D.

Portland, OR

Steven A. Kolmes, Ph.D.

Reverend John Molter, C.S.C., Chair in Science
Environmental Studies Program
University of Portland
Portland, OR

Olga Krankina, Ph.D.⁶

Department of Forest Science
Oregon State University
Corvallis, OR

Ed J. Kushner, Ph.D.

Portland, OR

Grant Law, Ph.D.

Beaverton, OR

Hiram W. Li, Ph.D.

Corvallis, OR

Marianne M. McClure

Doctoral Candidate
Portland, OR

Joyce V. Millen, Ph.D.

Assistant Professor
Department of Anthropology
Willamette University
Salem, OR

Anne Mertl Millhollen, Ph.D.

Eugene, OR

Gary L. Millhollen, Ph.D.

Eugene, OR

Ronald B. Mitchell, Ph.D.

Professor
Department of Political Science
University of Oregon
Eugene, OR

Alan C Mix, Ph.D.

Corvallis, OR

Rachael D. Mueller

Doctoral Candidate
College of Oceanic and Atmospheric
Sciences
Oregon State University
Corvallis, OR

Joelle L. Murray, Ph.D.

Associate Professor
Department of Physics
Linfield College
McMinnville, OR

Donald H. Negri, Ph.D.

Professor
Department of Economics
Willamette University
Salem, OR

Ronald P. Neilson, Ph.D.⁶

Corvallis, OR

Noelwah R. Netusil, Ph.D.

Professor
Department of Economics
Reed College
Portland, OR

Laurence Padman, Ph.D.

Corvallis, OR

William G. Percy, Ph.D.

Professor Emeritus
College of Oceanic and Atmospheric
Sciences
Oregon State University
Corvallis, OR

Julie C. Pett-Ridge, Ph.D.

Assistant Professor
Oregon State University
Corvallis, OR

Christian Reilly, Ph.D.

Lake Oswego, OR

Daniel Rosenberg, Ph.D.

Associate Professor
Department of Fisheries and Wildlife
Oregon State University
Corvallis, OR

David J. Sailor, Ph.D.⁶

Associate Professor
Department of Mechanical and Materials
Engineering
Portland State University
Portland, OR

R. M. Samelson, Ph.D.

Professor
College of Oceanic and Atmospheric
Sciences
Oregon State University
Corvallis, OR

Andreas Schmittner, Ph.D.⁶

College of Oceanic and Atmospheric
Sciences
Oregon State University
Corvallis, OR

John S. Selker, Ph.D.

Professor
Department of Biological and Ecological
Engineering
Oregon State University
Corvallis, OR

Jeffrey Shaman, Ph.D.

Assistant Professor
College of Oceanic and Atmospheric Science
Oregon State University
Corvallis, OR

Karen M. Shell, Ph.D.

Assistant Professor
College of Oceanic and Atmospheric
Sciences
Oregon State University
Corvallis, OR

Evelyn B. Sherr, Ph.D.

College of Oceanic and Atmospheric
Sciences
Oregon State University
Corvallis, OR

Trygve Steen, Ph.D., M.P.H.

Professor
Department of Environmental Science
and Management
Portland State University
Portland, OR

Catherine L. Thomasson, M.D.

Physicians for Social Responsibility
Portland, OR

Douglas Ray Toomey, Ph.D.

Professor
Department of Geological Sciences
University of Oregon
Eugene, OR

Vicki M. Tripoli, Ph.D.

Environmental Scientist
National Center for Conservation Science
and Policy
Ashland, OR

E. Wood-Charlson, Ph.D.

Corvallis, OR

PENNSYLVANIA

Thomas P. Andrews, Ph.D.

Associate Professor
Department of Economics
West Chester University
West Chester, PA

Seth D. Baum

Doctoral Candidate
Department of Geography
Pennsylvania State University
University Park, PA

Scott L. Bearer, Ph.D.

Forest Ecologist
Forest Conservation Program
The Nature Conservancy
Harrisburg, PA

Terrence G. Bense, Ph.D.

Professor and Chair
Departments of Environmental Science
and Political Science
Allegheny College
Meadville, PA

Bengt E. Bjarngard, Ph.D.

Professor Emeritus
University of Pennsylvania
Philadelphia, PA

Richard D. Bowden, Ph.D.

Departments of Environmental Science
and Political Science
Allegheny College
Meadville, PA

Elizabeth W. Boyer, Ph.D.

Associate Professor
School of Forest Resources
Pennsylvania State University
University Park, PA

Patricia T. Bradt, Ph.D.

Associate Professor Emerita
Department of Environmental Science
Muhlenberg College
Allentown, PA

Donald A. Brown, Ph.D.

Associate Professor
Department of Science, Technology,
and Society
Pennsylvania State University
State College, PA

The endorsers of the U.S. Scientists and Economists' Call for Swift and Deep Cuts in Greenhouse Gas Emissions

Robert J. Brulle, Ph.D.

Associate Professor
Department of Culture and Communications
Drexel University
Philadelphia, PA

Michael C. Cann, Ph.D.

Chemistry Department
University of Scranton
Scranton, PA

Robert F. Carline, Ph.D.

Retired
School of Forest Resources
Pennsylvania State University
Port Matilda, PA

Carl R. Carnein, Ph.D.

Associate Professor Emeritus
Department of Geology and Physics
Lock Haven University of Pennsylvania
Lock Haven, PA

Charles A. Cole, Ph.D.

Assistant Professor
Department of Landscape Architecture
Pennsylvania State University
University Park, PA

John N. Cooper, Ph.D.

Lewisburg, PA

David B. Culp, Ph.D.

Professor and Chair
School of Business
Slippery Rock University
Slippery Rock, PA

David O. Cushman, Ph.D.

Professor
Department of Economics and Business
Westminster College
New Wilmington, PA

Sarah S. Dawson, Ph.D.

Wohlsen Center for Sustainable
Environment
Franklin & Marshall College
Lancaster, PA

Will Delavan, Ph.D.

Visiting Assistant Professor
Department of Economics
Bucknell University
Lewisburg, PA

Russell L. Dodson, Ph.D.

Professor
Department of Geography and Geology
Mansfield University
Mansfield, PA

David W. Dwight, Ph.D.

Department of Chemistry
Pennsylvania State University
State College, PA

Benjamin S. Felzer, Ph.D.

Assistant Professor
Department of Earth and Environmental
Sciences
Lehigh University
Bethlehem, PA

Ned Fetcher, Ph.D.

Project Coordinator
Institute for Environmental Science
Wilkes University
Wilkes-Barre, PA

Sean Flaherty, Ph.D.

Professor
Department of Economics
Franklin and Marshall College
Lancaster, PA

Chris E. Forest, Ph.D.

Associate Professor
Department of Meteorology
Pennsylvania State University
State College, PA

David George, Ph.D.

Professor
Department of Economics
La Salle University
Philadelphia, PA

Douglas Stewart Glazier, Ph.D.

Professor
Biology Department
Juniata College
Huntington, PA

Bernard D. Goldstein, M.D.

Graduate School of Public Health
Department of Environmental and
Occupational Health
University of Pittsburgh
Pittsburgh, PA

Donald Goldstein, Ph.D.

Professor
Department of Economics
Allegheny College
Meadville, PA

Elizabeth Guldán, Ph.D.

Erie, PA

Michael K. Heiman, Ph.D.

Professor
Department of Environmental Studies
Dickinson College
Carlisle, PA

Gillian J. Hewitson, Ph.D.

Lancaster, PA

Sara M. Hiebert Burch, Ph.D.

Department of Biology
Swarthmore College
Swarthmore, PA

Ronald Paul Hill, Ph.D.

Senior Associate Dean
School of Business
Villanova University
Villanova, PA

John G. Hintz, Ph.D.

Department of Geography and Geosciences
Bloomsburg University of Pennsylvania
Bloomsburg, PA

James F. Kasting, Ph.D.

Distinguished Professor
Geosciences Department
Pennsylvania State University
University Park, PA

Klaus Keller, Ph.D.⁶

Assistant Professor
Department of Geosciences
Pennsylvania State University
University Park, PA

Paul L. Kronick, Ph.D.

Retired
Division of Agricultural Research Service
U.S. Department of Agriculture
Haverford, PA

Steven C. Latta, Ph.D.

Conservation and Field Research
National Aviary
Pittsburgh, PA

Neil Leary, Ph.D.⁶

Director
Center for Environmental and Sustainability
Education
Dickinson College
Carlisle, PA

Theo Light, Ph.D.

Assistant Professor
Department of Biology
Shippensburg University
Shippensburg, PA

William A. Lochstet, Ph.D.

Associate Professor Emeritus
Department of Physics
University of Pittsburgh, Johnstown
Johnstown, PA

Eric Malm, Ph.D.

Assistant Professor
Business Department
Cabrin College
Radnor, PA

Michael F. Maniates, Ph.D.

Professor
Department of Environmental Science
Department of Political Science
Allegheny College
Meadville, PA

Michael E. Mann, Ph.D.⁶

Associate Professor
Department of Meteorology
Pennsylvania State University
University Park, PA

Stephanie Martin, Ph.D.

Assistant Professor
Department of Economics
Allegheny College
Meadville, PA

Robert J. Mason, Ph.D.

Director
Department of Environmental Studies
Temple University
Philadelphia, PA

John D. Mathews, Ph.D.

Professor
Communications and Space Sciences
Laboratory
Pennsylvania State University
University Park, PA

Dennis M. McNair, Ph.D.

Associate Professor and Chair
Department of Biology
University of Pittsburgh, Johnstown
Johnstown, PA

Marvin W. Meyer, Ph.D.

Department of Biology
Eastern University
St. Davids, PA

Owen Moe, Ph.D.

Department of Chemistry
Lebanon Valley College
Annville, PA

Wayne A. Morra, Ph.D.

Philadelphia, PA

Gayle Morris, Ph.D.

Professor
Department of Business and Economics
Edinboro University of Pennsylvania
Edinboro, PA

John F. Nagle, Ph.D.

Professor
Department of Physics
Carnegie Mellon University
Pittsburgh, PA

Raymond Gabriel Najjar, Ph.D.

Associate Professor
Department of Meteorology
Pennsylvania State University
University Park, PA

Rachel O'Brien, Ph.D.

Meadville, PA

Timothy A. Pearce, Ph.D.

Pittsburgh, PA

Neil Perry, Ph.D.

Assistant Professor
Department of Business and Economics
Lebanon Valley College
Annville, PA

Carl S. Pike, Ph.D.

Professor
Department of Biology
Franklin and Marshall College
Lancaster, PA

Patrick M. Reed, Ph.D.

Assistant Professor
Department of Civil and Environmental
Engineering
Pennsylvania State University
University Park, PA

Ann F. Rhoads, Ph.D.

Senior Botanist
Morris Arboretum
University of Pennsylvania
Philadelphia, PA

Steven T. Rier, Ph.D.

Associate Professor
Department of Biology and Allied Health
Sciences
Bloomsburg University of Pennsylvania
Bloomsburg, PA

Michael Rock, Ph.D.

Sam and Etta Wexler Professor
Department of Economics
Bryn Mawr College
Bryn Mawr, PA

Steven Ropski, Ph.D.

Erie, PA

David Ross, Ph.D.

Associate Professor
Department of Economics
Bryn Mawr College
Bryn Mawr, PA

Daniel Safer, Ph.D.

Research Investigator
Department of Physiology
University of Pennsylvania
Philadelphia, PA

Dork Sahagian, Ph.D.⁶

Director and Professor
Environmental Initiative
Department of Earth and Environmental
Sciences
Lehigh University
Bethlehem, PA

Erich W. Schienke, Ph.D.

Assistant Professor
Science, Technology, and Society Program
Pennsylvania State University
University Park, PA

John Sorrentino, Ph.D.

Associate Professor
Department of Economics
Temple University
Ambler, PA

Jeffrey A. Stratford, Ph.D.

Assistant Professor
Biology and Health Sciences Department
Wilkes University
Wilkes-Barre, PA

James F. Thorne, Ph.D.

Media, PA

Marleen A. Troy, Ph.D.

Wilkes-Barre, PA

Conrad N. Trumbore, Ph.D.

Emeritus
Department of Chemistry and Biochemistry
University of Delaware
Kennett Square, PA

Nancy Tuana, Ph.D.

Director
Department of Philosophy
Rock Ethics Institute
University Park, PA

Susan Verhoek, Ph.D.
Professor Emerita
Department of Biology
Lebanon Valley College
Annville, PA

Thorsten Wagener, Ph.D.
Department of Civil and Environmental
Engineering
Pennsylvania State University
University Park, PA

Richard L. Wallace, Ph.D.
Chair
Department of Environmental Studies
Ursinus College
Collegeville, PA

Charles Louis Weise, Ph.D.
Associate Professor
Department of Economics
Gettysburg College
Gettysburg, PA

Edward R. Wells, Ph.D.
Chambersburg, PA

Tim S. White, Ph.D.
Earth and Environmental Systems Institute
Pennsylvania State University
University Park, PA

R. Kelman Wieder, Ph.D.
Professor and Associate Dean for Science
Department of Biology
Villanova University
Villanova, PA

Marianna D. Wood, Ph.D.
Associate Professor
Department of Biological and Allied Health
Sciences
Bloomsburg University of Pennsylvania
Bloomsburg, PA

Brent Yarnal, Ph.D.
Professor
Department of Geography
Pennsylvania State University
University Park, PA

RHODE ISLAND

Peter V. August, Ph.D.
Director
Coastal Institute
University of Rhode Island
Narragansett, RI

Carrie J. Byron
Doctoral Candidate
Coastal Institute, Fisheries and Aquaculture
Program
University of Rhode Island
Kingston, RI

John H. Costello, Ph.D.
Providence, RI

David M. Farmer, Ph.D.
Graduate School of Oceanography
University of Rhode Island
Narragansett, RI

Dian J. Gifford, Ph.D.
Retired
Graduate School of Oceanography
University of Rhode Island
Narragansett, RI

Kifle W. Hagos
Doctoral Candidate
Coastal Institute Integrative Graduate
Education and Research Traineeship
Project
Department of Fisheries, Animal, and
Veterinary Science
University of Rhode Island
Narragansett, RI

Steven P. Hamburg, Ph.D.
Center for Environmental Studies
Brown University
Providence, RI

Marilyn M. Harlin, Ph.D.
Professor
Department of Biological Sciences
University of Rhode Island
Kingston, RI

Perry H. Jeffries, Ph.D.
Professor Emeritus
Graduate School of Oceanography
University of Rhode Island
Narragansett, RI

Kenneth M. Johnson, Ph.D.
Retired
Wyoming, RI

Dorothy Q. Kellogg, Ph.D.
Research Associate
Department of Natural Resources Science
University of Rhode Island
Kingston, RI

Matthew K. Lambert
Doctoral Candidate
Graduate School of Oceanography
University of Rhode Island
Narragansett, RI

Rainer Lohmann, Ph.D.
Graduate School of Oceanography
University of Rhode Island
Narragansett, RI

Yiyong Luo, Ph.D.
Marine Scientist
Graduate School of Oceanography
University of Rhode Island
Narragansett, RI

Colin Meiklejohn, Ph.D.
Department of Ecology and Evolutionary
Biology
Brown University
Providence, RI

Colleen B. Mouw
Doctoral Candidate
Graduate School of Oceanography
University of Rhode Island
Narragansett, RI

Junsheng Nie
Doctoral Candidate
Narragansett, RI

Peter Nightingale, Ph.D.
Professor
Department of Physics
University of Rhode Island
Kingston, RI

Candace Oviatt, Ph.D.
Graduate School of Oceanography
University of Rhode Island
Narragansett, RI

Peter W. Paton, Ph.D.
Professor and Chair
Department of Natural Resources Science
University of Rhode Island
Kingston, RI

Johanna Schmitt, Ph.D.
Stephen T. Olney Professor of Natural
History
Department of Ecology and Evolutionary
Biology
Brown University
Providence, RI

Brad A. Seibel, Ph.D.

Professor
Department of Biological Sciences
University of Rhode Island
Kingston, RI

Barbara K. Sullivan-Watts, Ph.D.

Senior Marine Research Scientist, Emerita
Graduate School of Oceanography
University of Rhode Island
Narragansett, RI

Emi Uchida, Ph.D.

Assistant Professor Research
Department of Environmental and Natural
Resource Economics
University of Rhode Island
Kingston, RI

Mark Wimbush, Ph.D.

Graduate School of Oceanography
University of Rhode Island
Narragansett, RI

SOUTH CAROLINA

Dennis M. Allen, Ph.D.

Research Professor
Baruch Marine Field Laboratory
University of South Carolina
Georgetown, SC

Brannon Andersen, Ph.D.

Professor and Chair
Furman University
Greenville, SC

Claudia R. Benitez-Nelson, Ph.D.

Department of Geological Sciences
Department of Marine Science
University of South Carolina
Columbia, SC

Ronald Benner, Ph.D.

Columbia, SC

Brian S. Helmuth, Ph.D.

Associate Professor
Department of Biological Sciences
University of South Carolina
Columbia, SC

John J. Hutchens, Jr., Ph.D.

Conway, SC

Karl Kaiser

Doctoral Candidate
Marine Science Program
University of South Carolina
Columbia, SC

Steven A. Kuhl, Ph.D.

Scientific Consultant
V&R Consulting
Greenwood, SC

Jennifer E. Price, Ph.D.

Hopkins, SC

Lisa Rapaport, Ph.D.

Department of Biological Sciences
Clemson University
Clemson, SC

Scott R. Templeton, Ph.D.

Associate Professor
Department of Applied Economics
& Statistics
Clemson University
Clemson, SC

Jerry A. Waldvogel, Ph.D.

Clemson, SC

SOUTH DAKOTA

Andrew J. Long, Ph.D.

Research Hydrologist
U.S. Geological Survey
Rapid City, SD

Steven L. Matzner, Ph.D.

Associate Professor
Department of Biology
Augustana College
Sioux Falls, SD

Reynold F. Nesiba, Ph.D.

Sioux Falls, SD

Karen L. Updegraff, Ph.D.

Rapid City, SD

TENNESSEE

Mary Ann Asson-Batres, Ph.D.

Associate Professor
Department of Biological Sciences
Tennessee State University
Nashville, TN

Robert M. Augé, Ph.D.

Knoxville, TN

Alison Buchan, Ph.D.

Department of Microbiology
University of Tennessee, Knoxville
Knoxville, TN

Brian H. Davison, Ph.D.

Knoxville, TN

Mary Evans, Ph.D.

Department of Economics
University of Tennessee, Knoxville
Knoxville, TN

Timothy J. Gaudin, Ph.D.

Department of Biological and Environmental
Sciences
University of Tennessee, Chattanooga
Chattanooga, TN

Steven W. Hamilton, Ph.D.

Director
The Center for Field Biology
Austin Peay State University
Clarksville, TN

Carol Harden, Ph.D.

Professor
Department of Geography
University of Tennessee, Knoxville
Knoxville, TN

F. Owen Hoffman, Ph.D.

President
Specialists in Energy, Nuclear, and
Environmental Sciences
Oak Ridge, Inc.
Oak Ridge, TN

Karen W. Hughes, Ph.D.

Professor
Department of Ecology and Evolutionary
Biology
University of Tennessee, Knoxville
Knoxville, TN

Edward Jepson, Ph.D.

Department of Political Science
University of Tennessee, Knoxville
Knoxville, TN

David H. Kesler, Ph.D.

Professor
Department of Biology
Rhodes College
Memphis, TN

Elizabeth A. McClellan, Ph.D.

Department of Geology, Geography,
and Physics
University of Tennessee, Martin
Martin, TN

Ken Monar, Ph.D.

Maryville, TN

Patrick J. Mulholland, Ph.D.

Oak Ridge, TN

Wolf Naegeli, Ph.D.

Senior Research Scientist Emeritus
Institute for a Secure and Sustainable
Environment
University of Tennessee, Knoxville
Knoxville, TN

Kenneth H. Orvis, Ph.D.

Department of Geography
University of Tennessee, Knoxville
Knoxville, TN

Joseph R. Schiller, Ph.D.

Associate Professor
Department of Biology
Austin Peay State University
Clarksville, TN

Liem Tran, Ph.D.

Assistant Professor
University of Tennessee, Knoxville
Knoxville, TN

Beth A. Weinman

Doctoral Candidate
Department of Earth and Environmental
Sciences
Vanderbilt University
Nashville, TN

Robley Williams, Ph.D.

Professor Emeritus
Department of Biological Sciences
Vanderbilt University
Nashville, TN

TEXAS

Robert S. Agatston, Ph.D.

Retired
Dallas, TX

Eric Hugo Borneman

Doctoral Candidate
Houston, TX

Ginny A. Catania, Ph.D.

Research Scientist
Institute for Geophysics
University of Texas, Austin
Austin, TX

Lloyd J. Dumas, Ph.D.

Professor
School of Economic, Political and Policy
Sciences
University of Texas, Dallas
Richardson, TX

Amy E. Dunham, Ph.D.

Faculty Fellow
Department of Ecology and Evolutionary
Biology
Rice University
Houston, TX

Norma Fowler, Ph.D.

Professor
School of Biological Sciences
Section of Integrative Biology
University of Texas, Austin
Austin, TX

James K. Galbraith, Ph.D.

Lloyd M. Bentsen Jr. Chair
Lyndon B. Johnson School of Public Affairs
University of Texas, Austin
Austin, TX

Elisabetta Gentile

Doctoral Candidate
Department of Economics
Houston, TX

Joseph L. Goldman, Ph.D.

Technical Director
The International Center for the Solution
of Environmental Problems
Alpine, TX

Ronald C. Griffin, Ph.D.

College Station, TX

Katharine Hayhoe, M.S.

Professor
Department of Geosciences
Texas Tech University
Lubbock, TX

Thomas W. Hill, Ph.D.

Professor
Department of Physics and Astronomy
Research
Rice University
Houston, TX

William D. Hillis, M.D.

Distinguished Professor
Department of Biology
Baylor University
Waco, TX

Gerald E. Hite, Ph.D.

Professor
Marine Science Department
Texas A&M University, Galveston
Galveston, TX

Sara Hsu, Ph.D.

San Antonio, TX

Thomas M. Iliffe, Ph.D.

Professor
Department of Marine Biology
Texas A&M University
Galveston, TX

Andrew C. Kasner, Ph.D.

Director
Bird Conservation
Audubon Texas
Pleasanton, TX

Robert G. Landolt, Ph.D.

Fort Worth, TX

Mathew A. Leibold, Ph.D.

Professor
Section of Integrative Biology
University of Texas, Austin
Austin, TX

Bruce A. McCarl, Ph.D.⁶

College Station, TX

Joseph H. McGowen, Ph.D.

Jonesboro, TX

Michael A. Moyer, Ph.D.

Dean
College of Liberal Arts and Sciences
Department of Biology
Concordia University Texas
Austin, TX

Michael Nelson, Ph.D.

College Station, TX

David Newburn, Ph.D.

Assistant Professor
Department of Agricultural Economics
Texas A&M University, Galveston
College Station, TX

John W. Nielsen-Gammon, Ph.D.

Professor
Department of Atmospheric Sciences
Texas A&M University, Galveston
College Station, TX

Thomas D. Olszewski, Ph.D.

Assistant Professor
Department of Geology and Geophysics
Texas A&M University, Galveston
College Station, TX

Camille Parmesan, Ph.D.⁶

Associate Professor
University of Texas, Austin
Austin, TX

Volker H.W. Rudolf, Ph.D.

Department of Ecology & Evolutionary
Biology
Rice University
Houston, TX

Rodney S. Ruoff, Ph.D.

Professor
Department of Mechanical Engineering
University of Texas, Austin
Austin, TX

Ray S. Sager, Ph.D.

Chemistry Professor
Department of Chemistry
Victoria College
Victoria, TX

Martha R. Scott, Ph.D.

Associate Professor
Department of Oceanography
Texas A&M University
College Station, TX

Piers J. Sellers, Ph.D.⁶

Houston, TX

Thomas C. Shirley, Ph.D.

Professor
Harte Research Institute
Texas A&M University, Corpus Christi
Corpus Christi, TX

Brian Robert Shmaefsky, Ph.D.

Professor and Service Learning Coordinator
Departments of Biology and Environmental
Sciences
Lone Star College, Kingwood
Kingwood, TX

Peter Strasser, Ph.D.

Professor
Department of Chemical and Biomolecular
Engineering
University of Houston
Houston, TX

Diana Strassmann, Ph.D.

Professor of the Practice
Center for the Study of Women, Gender,
and Sexuality
Rice University
Houston, TX

Joan E. Strassmann, Ph.D.

Wiess Professor and Chair
Department of Ecology and Evolutionary
Biology
Rice University
Houston, TX

Lorin L. Vant-Hull, Ph.D.

Professor Emeritus
Department of Physics
University of Houston
Houston, TX

Edward B. White, Ph.D.

College Station, TX

UTAH

Phyllis Coley, Ph.D.

Department of Biology
University of Utah
Salt Lake City, UT

Byron L. Davis, Ph.D.

Staff Scientist
Center for High Performance Computing
University of Utah
Salt Lake City, UT

William S. Dinklage, Ph.D.

Associate Professor
Department of Earth Science
Utah Valley State College
Orem, UT

William E Evenson, Ph.D.

Provo, UT

James A. Fouts, Ph.D.

Geologist
Utah State Office
Bureau of Land Management
U.S. Department of the Interior
Salt Lake City, UT

Andrew A. Keller, Ph.D.

Keller-Bliesner Engineering, LLC
Logan, UT

Thomas A. Kursar, Ph.D.

Associate Professor
Department of Biology
University of Utah
Sat Lake City, UT

Gregory E. Maurer

Doctoral Candidate
Department of Biology
University of Utah
Salt Lake City, UT

C. Riley Nelson, Ph.D.

Department of Biology
Brigham Young University
Provo, UT

William D. Newmark, Ph.D.

Research Curator
Utah Museum of Natural History
University of Utah
Salt Lake City, UT

Steven L. Peck, Ph.D.

Associate Professor
Department of Biology
Brigham Young University
Provo, UT

Sam Roberts Rushforth, Ph.D.

Dean
School of Science and Health
Utah Valley State College
Orem, UT

Steve Scheiner, Ph.D.

Professor
Department of Chemistry and Biochemistry
Utah State University
Logan, UT

Jack W. Sites, Jr., Ph.D.

Professor
Department of Biology
Brigham Young University
Provo, UT

Daniel A. Stephen, Ph.D.

Department of Earth Science
Utah Valley State College
Orem, UT

John M. Veranth, Ph.D.

Research Associate Professor
Department of Pharmacology and
Toxicology
University of Utah
Salt Lake City, UT

Jesse Walker

Doctoral Candidate
Department of Biology
Utah State University
Logan, UT

VERMONT

Ted E. Auch

Doctoral Candidate
Department of Plant and Soil Science
University of Vermont
Burlington, VT

Kenneth J. Bagstad

Doctoral Candidate
Gund Institute for Ecological Economics
University of Vermont
Burlington, VT

Alan K. Betts, Ph.D.

Atmospheric Research
Pittsford, VT

Charles L. Braun, Ph.D.

Professor Emeritus
Department of Chemistry
Dartmouth College
Hanover, VT

Marta Ceroni, Ph.D.

University of Vermont
Burlington, VT

Robert Costanza, Ph.D.

Professor
Gund Institute for Ecological Economics
University of Vermont
Burlington, VT

Jonathan Isham, Jr., Ph.D.

Luce Professor of International Economics
Department of Economics
Middlebury College
Middlebury, VT

Matthew Landis, Ph.D.

Associate Professor
Department of Biology
Middlebury College
Middlebury, VT

Marc F. Lapin, Ph.D.

Consulting Ecologist
Program in Environmental Studies
Middlebury College
Middlebury, VT

John W. MacArthur, Ph.D.

Professor
Department of Environmental Science
Marlboro College
Marlboro, VT

Declan J. McCabe, Ph.D.

Assistant Professor
Department of Biology
Saint Michael's College
Colchester, VT

Elaine McCrate, Ph.D.

Burlington, VT

Kent P. McFarland, M.S.

Vermont Center for Ecostudies
White River Junction, VT

Jane Molofsky, Ph.D.

Associate Professor
Department of Plant Biology
University of Vermont
Burlington, VT

Kenneth P. Mulder, Ph.D.

Department of Environmental Studies
Green Mountain College
Poultney, VT

Jeffrey S. Munroe, Ph.D.

Department of Geology
Middlebury College
Middlebury, VT

Thomas Neumann, Ph.D.

Burlington, VT

Joe Roman, Ph.D.

Visiting Fellow
Gund Institute for Ecological Economics
University of Vermont
Burlington, VT

Donald S. Ross, Ph.D.

Research Associate Professor
Department of Plant and Soil Science
University of Vermont
Burlington, VT

David G. Schowalter, Ph.D.

Post Mills, VT

Michael Sheridan, Ph.D.

Assistant Professor
Department of Sociology and Anthropology
Middlebury College
Middlebury, VT

Stephen C. Trombulak, Ph.D.

Middlebury, VT

William E. Williams, Ph.D.

Professor and Visiting Scholar
Department of Biology
University of Vermont
Burlington, VT

Richard Wolfson, Ph.D.

Benjamin F. Wissler Professor
Department of Physics
Middlebury College
Middlebury, VT

VIRGINIA

Ilse Ackerman, Ph.D.

Harrisonburg, VA

Robert Rayford Alexander, Ph.D.

Professor
Department of Environmental Studies
Sweet Briar College
Sweet Briar, VA

Kevin J. Boyle, Ph.D.

Blacksburg, VA

Rebecca D. Bray, Ph.D.

Adjunct Associate Professor
Department of Biological Sciences
Old Dominion University
Norfolk, VA

James A. Bryan, Ph.D.

Charlottesville, VA

James F. Casey, Ph.D.

Associate Professor
Department of Economics
Washington and Lee University
Lexington, VA

Lin H. Chambers, Ph.D.

Hampton, VA

Susan A. Crate, Ph.D.

Associate Professor
Department of Environmental Science
and Policy
George Mason University
Fairfax, VA

Desiree Di Mauro, Ph.D.

Vienna, VA

Anna B. Estes

Doctoral Candidate
Department of Environmental Sciences
University of Virginia
Charlottesville, VA

George W. Gilchrist, Ph.D.

Associate Professor
Department of Biology
College of William and Mary
Williamsburg, VA

Art H. Goldsmith, Ph.D.

Professor
Department of Economics
Washington and Lee University
Lexington, VA

Joseph Guse, Ph.D.

Assistant Professor
Department of Economics
Washington and Lee University
Lexington, VA

Jackson D. Harper, Ph.D.

Clifton, VA

Joy E. Hecht, Ph.D.

Consultant on International Environment
and Economics
Arlington, VA

Pablo Hernandez, Ph.D.

Assistant Professor
Hollins University
Roanoke, VA

Kim Hjort, Ph.D.

International Economic Consultant
McLean, VA

Lisa Horth, Ph.D.

Assistant Professor
Department of Biology
Old Dominion University
Norfolk, VA

Deborah A. Hutchinson, Ph.D.

Doctoral Candidate
Department of Biological Sciences
Old Dominion University
Norfolk, VA

Douglas B. Inkley, Ph.D.

Senior Scientist
Conservation Programs
National Wildlife Federation
Reston, VA

Cynthia M. Jones, Ph.D.

Professor
Department of Ocean, Earth, and
Atmospheric Sciences
Old Dominion University
Norfolk, VA

James Randall Kahn, Ph.D.

Professor
Departments of Economics and
Environmental Studies
Washington and Lee University
Lexington, VA

Barry A. Klinger, Ph.D.

Associate Professor
Department of Climate Dynamics
George Mason University
Fairfax, VA

Judith C. Lang, Ph.D.

Ophelia, VA

Deborah Lawrence, Ph.D.

Charlottesville, VA

Rowan Lockwood, Ph.D.

Associate Professor
Department of Geology
College of William and Mary
Williamsburg, VA

Allison M. Macfarlane, Ph.D.

Associate Professor
Department of Environmental Science
and Policy
George Mason University
Fairfax, VA

Edward Maibach, Ph.D.

Professor
Department of Communications
Director
Center for Excellence in Climate Change
Communication Research
George Mason University
Fairfax, VA

Randolph A. McBride, Ph.D.

Associate Professor
Department of Environmental Science
and Policy
George Mason University
Fairfax, VA

Srobona Mitra, Ph.D.

Arlington, VA

Francis E. Munley, Ph.D.

Associate Professor Emeritus
Department of Mathematics, Computer
Science, and Physics
Roanoke College
Salem, VA

Frank Munley, Ph.D.

Associate Professor
Department of Physics
Roanoke College
Salem, VA

Robert L. Nadeau, Ph.D.

Professor
Department of Environmental Science
and Public Policy
George Mason University
Fairfax, VA

Jennifer R. Olson, Ph.D.

Williamsburg, VA

Chris M. Parsons, Ph.D.

Professor
Department of Environmental Science and
Policy
George Mason University
Fairfax, VA

Jagadish Shukla, Ph.D.⁶

Professor
Department of Climate Dynamics
George Mason University
Fairfax, VA

Benjamin Sovacool, Ph.D.

Adjunct Assistant Professor
Government and International Affairs
Program
Virginia Polytechnic Institute
and State University
Blacksburg, VA

Amanda Staudt, Ph.D.

Climate Scientist
Conservation Programs
National Wildlife Federation
Reston, VA

Cynthia Suchman, Ph.D.

Virginia Institute of Marine Science
Gloucester Point, VA

Amy A. Thompson, Ph.D.

Department of Chemistry
Bridgewater College
Bridgewater, VA

Andrew A. Wilson, Ph.D.

Adjunct Faculty
Bachelors of Interdisciplinary Studies
University of Virginia
Charlottesville, VA

Michael S. Wolosin, Ph.D.

Arlington, VA

Victor P. Zabielski, Ph.D.

Assistant Professor
Department of Geology
Northern Virginia Community College
Alexandria, VA

WASHINGTON

Knut Aagaard, Ph.D.

Polar Science Center
Applied Physics Laboratory
University of Washington
Seattle, WA

Becky Alexander, Ph.D.

Assistant Professor
Department of Atmospheric Sciences
University of Washington
Seattle, WA

Simone Alin, Ph.D.

Seattle, WA

Theodore L. Anderson, Ph.D.
Research Associate Professor
Department of Atmospheric Sciences
University of Washington
Seattle, WA

Marcia B. Baker, Ph.D.
Professor
Department of Atmospheric Sciences
University of Washington
Seattle, WA

Yoram Bauman, Ph.D.
Lecturer
Program on the Environment
University of Washington
Seattle, WA

Cecilia M. Bitz, Ph.D.⁶
Assistant Professor
Department of Atmospheric Sciences
University of Washington
Seattle, WA

David L. Boose, Ph.D.
Associate Professor
Department of Biology
Gonzaga University
Spokane, WA

Christopher S. Bretherton, Ph.D.
Professor
Department of Atmospheric Sciences
University of Washington
Seattle, WA

Gardner M. Brown, Ph.D.
Professor Emeritus
Department of Economics
University of Washington
Seattle, WA

Robert A. Brown, Ph.D.
Professor
Department of Atmospheric Sciences
University of Washington
Seattle, WA

Howard B. Conway, Ph.D.
Professor
Department of Earth and Space Sciences
University of Washington
Seattle, WA

Mariza C. Costa-Cabral, Ph.D.
Hydrology Futures, LLC
Seattle, WA

David L. Daggett
Doctoral Candidate
Seattle, WA

Maria Damon, Ph.D.
Daniel J. Evans School of Public Affairs
University of Washington
Seattle, WA

K. Sian Davies-Vollum, Ph.D.
Interdisciplinary Arts and Sciences Program
in Environmental Science
University of Washington, Tacoma
Tacoma, WA

Sarah J. Doherty, Ph.D.
Post-Doctoral Fellow
Department of Atmospheric Sciences
University of Washington
Seattle, WA

Peter Dorman, Ph.D.
Evergreen State College
Olympia, WA

Ola M. Edwards, Ph.D.
Retired
Department of Biology
University of Washington
Seattle, WA

John T.A. Ely, Ph.D.
Research Associate Professor Emeritus
University of Washington
Seattle, WA

Steven R. Emerson, Ph.D.⁶
Professor
Department of Oceanography
University of Washington
Seattle, WA

William F. Ettinger, Ph.D.
Professor
Department of Biology
Gonzaga University
Spokane, WA

Robert G. Fleagle, Ph.D.
Professor Emeritus
Department of Atmospheric Sciences
University of Washington
Seattle, WA

Qiang Fu, Ph.D.
Professor
Department of Atmospheric Sciences
University of Washington
Seattle, WA

Richard H. Gammon, Ph.D.
Professor
School of Oceanography
University of Washington
Seattle, WA

Bob L. Gillespie, Ph.D.
Professor
Department of Agriculture and Natural
Resources
Wenatchee Valley College
Wenatchee, WA

James B. Girton, Ph.D.
Oceanographer
Department of Ocean Physics, Applied
Physics Laboratory
University of Washington
Seattle, WA

Caleb Gostnell, M.S.
Seattle, WA

Martha Groom, Ph.D.
Associate Professor
Interdisciplinary Arts and Sciences
University of Washington, Bothell
Bothell, WA

James Harsh, Ph.D.
Professor
Department of Crop and Soil Sciences
Washington State University
Pullman, WA

Peter J. Hodum, Ph.D.
Department of Biology
University of Puget Sound
Tacoma, WA

Lyatt Jaegle, Ph.D.
Associate Professor
Department of Atmospheric Sciences
University of Washington
Seattle, WA

Dan Jaffe, Ph.D.
Professor
Department of Atmospheric Sciences
University of Washington
Seattle, WA

Jeffrey C. Johnston, Ph.D.
Assistant Director
Center for Teaching
Vanderbilt University
Lacey, WA

James R. Karr, Ph.D.
Professor Emeritus
Department of Aquatic and Fishery Sciences
University of Washington
Seattle, WA

The endorsers of the U.S. Scientists and Economists' Call for Swift and Deep Cuts in Greenhouse Gas Emissions

Deborah S. Kelley, Ph.D.

Professor
School of Oceanography
University of Washington
Seattle, WA

Eugene Kiver, Ph.D.

Professor Emeritus
Department of Geology
Eastern Washington University
Cheney, WA

Michele Koppes, Ph.D.

Department of Geography
University of British Columbia
Vancouver, WA

Max F. Kummerow

Doctoral Candidate
Seattle, WA

Deirdre Lockwood

Doctoral Candidate
School of Oceanography
University of Washington
Seattle, WA

Nathan J. Mantua, Ph.D.

Associate Research Professor
School of Aquatic and Fishery Sciences
University of Washington
Seattle, WA

John Marzluff, Ph.D.

Department of Forest Resources
University of Washington
Seattle, WA

Jack D. McMillen, Ph.D.

Asset Management and Protection
Washington Department of Natural
Resources
Olympia, WA

Miles G. McPhee, Ph.D.

Naches, WA

Edward L. Miles, Ph.D.^{2,6}

Virginia and Prentice Bloedel Professor
School of Marine Affairs
University of Washington
Seattle, WA

Claudia E. Mills, Ph.D.

Affiliate Assistant Professor
Friday Harbor Laboratories
Department of Biology
University of Washington
Friday Harbor, WA

Susan E. Morgan, Ph.D.

Maple Falls, WA

Jan A. Newton, Ph.D.

Department of Environmental and
Information Systems, Applied Physics
Laboratory
University of Washington
Seattle, WA

Mark W. Oswood, Ph.D.

Wenatchee, WA

Charles F. Raymond, Ph.D.⁶

Professor Emeritus
Department of Earth and Space Sciences
University of Washington
Seattle, WA

Sonya M. Remington

Doctoral Candidate
School of Oceanography
University of Washington
Seattle, WA

Fred M. Rhoades, Ph.D.

Instructor and Research Associate
Department of Biology
Western Washington University
Bellingham, WA

Klaus O. Richter, Ph.D.

Senior Ecologist
Department of Natural Resources and Parks
King County, Washington
Seattle, WA

Ignatius G. Rigor, Ph.D.⁶

Polar Science Center
Applied Physics Laboratory
University of Washington
Seattle, WA

Sievert Rohwer, Ph.D.

Professor and Curator
Department of Biology
University of Washington
Seattle, WA

Eugene A. Rosa, Ph.D.

Edward R. Meyer Distinguished Professor
Department of Sociology
Washington State University
Pullman, WA

Elizabeth R. Schermer, Ph.D.

Department of Geology
Western Washington University
Bellingham, WA

Thomas G. Spiro, Ph.D.

Professor
Department of Chemistry
University of Washington
Seattle, WA

Richard R. Strathmann, Ph.D.

Professor
Department of Biology
University of Washington
Friday Harbor, WA

Scott Tennican

Doctoral Candidate
Department of Economics
University of Washington
Seattle, WA

LuAnne Thompson, Ph.D.

Associate Professor
School of Oceanography
University of Washington
Seattle, WA

Erik V. Thuesen, Ph.D.

Member of the Faculty
Department of Environmental Studies
Evergreen State College
Olympia, WA

Michael Town, Ph.D.

Department of Atmospheric Sciences
University of Washington
Seattle, WA

Patricia A. Townsend

Doctoral Candidate
Department of Biology
University of Washington
Seattle, WA

Marjolein Van Der Veen, Ph.D.

Bellevue, WA

Robert W. Vocke, Ph.D.

Retired
Los Alamos National Laboratory
Husum, WA

John M. Wallace, Ph.D.²

Professor
Department of Atmospheric Sciences
University of Washington
Seattle, WA

Stephen G. Warren, Ph.D.⁶

Professor
Department of Atmospheric Sciences
University of Washington
Seattle, WA

Hendrik Wolff, Ph.D.

Assistant Professor
Department of Economics
University of Washington
Seattle, WA

Andrew W. Wood, Ph.D.

3TIER
Seattle, WA

Robert Wood, Ph.D.

Assistant Professor
Department of Atmospheric Sciences
University of Washington
Seattle, WA

WEST VIRGINIA

Willard Douglas, Ph.D.

Associate Professor
Department of Chemistry
West Virginia University, Parkersburg
Parkersburg, WV

Amy E. Hessler, Ph.D.

Department of Geology and Geography
West Virginia University, Morgantown
Morgantown, WV

James B. Kotcon, Ph.D.

Associate Professor
Department of Plant and Soil Sciences
West Virginia University, Morgantown
Morgantown, WV

Jeffrey D. May, Ph.D.

Professor
Department of Biological Sciences
Marshall University
Huntington, WV

Martin A. Piehl, Ph.D.

Burlington, WV

G. Paul Richter, Ph.D.

Buckhannon, WV

Charles C. Somerville, Ph.D.

Professor and Head
Department of Biological Sciences
Marshall University
Huntington, WV

David A. Whaley, Ph.D.

Retired
Department of Industrial and Management
Systems Engineering
West Virginia University, Morgantown
Morgantown, WV

Phil Yeager, Ph.D.

Department of Biology, Chemistry and
Geoscience
Fairmont State University
Fairmont, WV

WISCONSIN

Margarita V. Alario, Ph.D.

Department of Sociology
Department of Environmental Studies
University of Wisconsin, Whitewater
Whitewater, WI

Barbara J. Benson, Ph.D.

Madison, WI

Marcia G. Bjornerud, Ph.D.

Professor and Chair
Geology Department
Lawrence University
Appleton, WI

James E. Boulter, Ph.D.

Department of Chemistry
University of Wisconsin, Eau Claire
Eau Claire, WI

William A. Brock, Ph.D.²

Vilas Research Professor
Department of Economics
University of Wisconsin, Madison
Madison, WI

Sean B. Cash, Ph.D.

Department of Consumer Science
University of Wisconsin, Madison
Madison, WI

Thomas Detwyler, Ph.D.

Professor Emeritus
Department of Geography and Geology
University of Wisconsin, Stevens Point
Stevens Point, WI

Chris H. Floyd, Ph.D.

Assistant Professor
Department of Biology
University of Wisconsin, Eau Claire
Eau Claire, WI

Christopher W. Habeck

Doctoral Candidate
Department of Zoology
University of Wisconsin, Madison
Madison, WI

Matthew H. Hitchman, Ph.D.

Professor
Department of Atmospheric and Oceanic
Sciences
University of Wisconsin, Madison
Madison, WI

Heather H. Kohls, Ph.D.

Department of Economics
Marquette University
Milwaukee, WI

Doug La Follette, Ph.D.

Madison, WI

Richard L. Lindroth, Ph.D.

Professor
Department of Entomology
University of Wisconsin, Madison
Madison, WI

John J. Magnuson, Ph.D.⁶

Professor Emeritus
Center for Limnology
Department of Zoology
University of Wisconsin, Madison
Madison, WI

Katherine D. McMahon, Ph.D.

Assistant Professor
Department of Civil and Environmental
Engineering
University of Wisconsin, Madison
Madison, WI

Curt Meine, Ph.D.

Prairie du Sac, WI

Lisa Naughton, Ph.D.

Madison, WI

William R. Niedzwiedz, Ph.D.

Green Bay, WI

Susan M. Nossal, Ph.D.

Associate Scientist
Department of Physics
University of Wisconsin, Madison
Madison, WI

Crispin Pierce, Ph.D.

Assistant Professor and Program Director
Department of Public Health Professions
University of Wisconsin, Eau Claire
Eau Claire, WI

Warren P. Porter, Ph.D.

Professor
Department of Zoology
University of Wisconsin, Madison
Madison, WI

Ronald P. Raunika, Ph.D.

Research Associate
Department of Forest and Wildlife Ecology
University of Wisconsin, Madison
Madison, WI

Brian E. Robinson

Doctoral Candidate
Madison, WI

James Rusak, Ph.D.

Assistant Scientist
University of Wisconsin, Madison
Madison, WI

Nicanor Zeta Saliendra, Ph.D.

Research Plant Physiologist
U.S. Forest Service
U.S. Department of Agriculture
Rhineland, WI

Ken Skog, Ph.D.

Madison, WI

George T. Stone, Ph.D.

Instructor
Department of Physical Science
Milwaukee Area Technical College
Milwaukee, WI

David Toland

Doctoral Candidate
Department of Geography
University of Wisconsin, Madison
Madison, WI

Robin W. Tyser, Ph.D.

Professor
Department of Biology
University of Wisconsin, La Crosse
La Crosse, WI

Christopher S. Vaughan, Ph.D.

Department of Forestry and Wildlife Ecology
University of Wisconsin, Madison
Madison, WI

Donald M. Waller, Ph.D.

Professor
Department of Botany
University of Wisconsin, Madison
Madison, WI

Lance S. Weinhardt, Ph.D.

Milwaukee, WI

John Williams, Ph.D.

University of Wisconsin, Madison
Madison, WI

Thomas M. Yuill, Ph.D.

Professor and Director Emeritus
Gaylord Nelson Institute for Environmental
Studies
Department of Pathobiological Sciences
University of Wisconsin, Madison
Madison, WI

WYOMING

Edward B. Barbier, Ph.D.

John S. Bugas Professor
Department of Economics and Finance
University of Wyoming
Laramie, WY

Bart Geerts, Ph.D.

Associate Professor
Department of Atmospheric Science
University of Wyoming
Laramie, WY

Jay Gulledge, Ph.D.

Adjunct Associate Professor
Department of Zoology and Physiology
University of Wyoming
Laramie, WY

Stephen T. Jackson, Ph.D.

Professor
Department of Botany
University of Wyoming
Laramie, WY

Chris J. Kennedy

Doctoral Candidate
Laramie, WY

Elizabeth M. King, Ph.D.

Director
Corporate Sustainability
EnerCrest
Jackson, WY

Christopher A. North

Doctoral Candidate
Department of Zoology and Physiology
University of Wyoming
Laramie, WY

Jason Shogren, Ph.D.⁶

Stroock Professor
University of Wyoming
Laramie, WY

John T. Tschirhart, Ph.D.

Professor
Department of Economics and Finance
University of Wyoming
Laramie, WY

Gabor Vali, Ph.D.⁶

Professor
Department of Atmospheric Sciences
University of Wyoming
Laramie, WY

U.S. TERRITORIES

Denny S. Fernandez del Viso, Ph.D.

Associate Professor
Department of Biology
University of Puerto Rico at Humacao
Humacao, PR

Elvia J. Melendez-Ackerman, Ph.D.

Professor
Institute for Tropical Ecosystem Studies
University of Puerto Rico, Río Piedras
San Juan, PR

Renata J. Platenberg, Ph.D.

Wildlife Biologist
Division of Fish and Wildlife
Saint Thomas, VI

U.S. Scientists and Economists' Call for Swift and Deep Cuts in Greenhouse Gas Emissions

Endorser Criteria: Ph.D. or doctoral candidate professionals with expertise relevant to our understanding of the scientific and economic dimensions of climate change, its impacts, and solutions.

Key to Awards and Honors

- 1 Nobel Laureate: Nobel Prize winner in Chemistry, Economics, or Physics
<http://nobelprize.org>

- 2 NAS: Member of the United States National Academy of Sciences of the National Academies
<http://www.nasonline.org>

- 3 NAE: Member of the United States National Academy of Engineering of the National Academies
<http://www.nae.edu>

- 4 NMS: Recipient of the United States National Medal of Science
<http://www.nsf.gov/od/nms/medal.jsp>

- 5 MacArthur: Recipient of the MacArthur Fellowship Award
<http://www.macfound.org>

- 6 IPCC: Intergovernmental Panel on Climate Change. Lead author, contributing author, or review editor on an assessment or special report. The IPCC shares the 2007 Nobel Peace Prize.
<http://www.ipcc.ch>

Since the release of the third IPCC climate assessment report, I have become more pessimistic about the observed and potential adverse impacts of climate change. These impacts are being observed more quickly, and in some cases more severely, than my colleagues and I thought when we were writing the 2001 report.

JOEL SMITH

Stratus Consulting, Inc., Boulder, CO; Coordinating Lead Author, Third Assessment Report of the Intergovernmental Panel on Climate Change

Investing now in energy efficiency and low-carbon technologies not only will create new business opportunities, but is also likely to be less expensive than a crash program to implement these solutions at a future date, when it will be more difficult to limit climate impacts.

ANTHONY C. FISHER

Professor of Agricultural and Resource Economics, Agricultural and Resource Economics Department, University of California, Berkeley

Ample scientific evidence shows that global warming threatens public health—longer heat waves harm the sick, poor, and elderly; extreme weather leads to deaths and injuries; increases in ground-level ozone are linked to respiratory illnesses like asthma. Reducing carbon emissions now is an investment in a healthy future for our families.

BERNARD D. GOLDSTEIN

Graduate School of Public Health, Department of Environmental and Occupational Health, University of Pittsburgh

The costs and risks of inaction are overwhelmingly worse than the moderate and manageable costs of an immediate effort to reduce carbon emissions.

FRANK ACKERMAN

Global Development and Environment Institute, Tufts University

The market has proven to be an effective mechanism for mitigating fossil fuel emissions. Successful cap and trade programs have been implemented in both the United States and Europe. Reducing greenhouse gas emissions requires carbon to be priced, and cap and trade is a proven market mechanism for achieving that.

BRUCE MIZRACH

Associate Professor of Economics, Rutgers University, NJ

Immediate action is necessary to avoid the worst consequences of global warming on Michigan's economy and environment, including the Great Lakes. While slowing the damaging effects of climate change is an enormous challenge, it also presents Michigan with real opportunities to reinvigorate our economy and improve our quality of life.

DONALD SCAVIA

Graham Family Professor of Environmental Sustainability, Professor of Natural Resources and Environment, and Professor of Civil and Environmental Engineering, University of Michigan; Director, Graham Environmental Sustainability Institute; Special Counsel to the University of Michigan President for Sustainability

Leadership from Pennsylvania colleges and universities demonstrate that significant greenhouse gas (GHG) reductions can be made cost-effectively. At least 35 member schools of the Pennsylvania Environmental Resource Consortium have conducted GHG inventories, established significant reduction targets, and developed strategies to achieve these reductions; many have shared their expertise with local governments.

DONALD A. BROWN

Associate Professor, Environmental Ethics, Science, and Law, Pennsylvania State University; Director, Pennsylvania Environmental Resource Consortium



Printed on 100% post-consumer, process chlorine-free paper with soy-based inks.

Front Cover Photos: Sea ice (NASA), Wind (Wind Capital Group), Scientist (Dan Grossman), Stock Exchange (Jupiter Images)

Back Cover Photos: Rotunda (Jupiter Images), White House (Photos.com)

The United States worked with other nations to take on the ozone threat; so, too, must we lead the international effort to reduce heat-trapping emissions that cause climate change.

MARIO J. MOLINA

Professor of Chemistry and Biochemistry, Center for Atmospheric Sciences, Scripps Institution of Oceanography, University of California, San Diego; Nobel Prize Winner in Chemistry; Member, National Academy of Sciences; Co-organizer, U.S. Scientists and Economists' Call for Swift and Deep Cuts in Greenhouse Gas Emissions



In the economic emergency we are experiencing, some people think that we cannot afford to address the problem of climate change. It's the other way around: If we don't act now we will run into even greater economic problems in the future.

ELINOR OSTROM

Professor, Indiana University, Bloomington; Nobel Prize Winner in Economics; Member, National Academy of Sciences

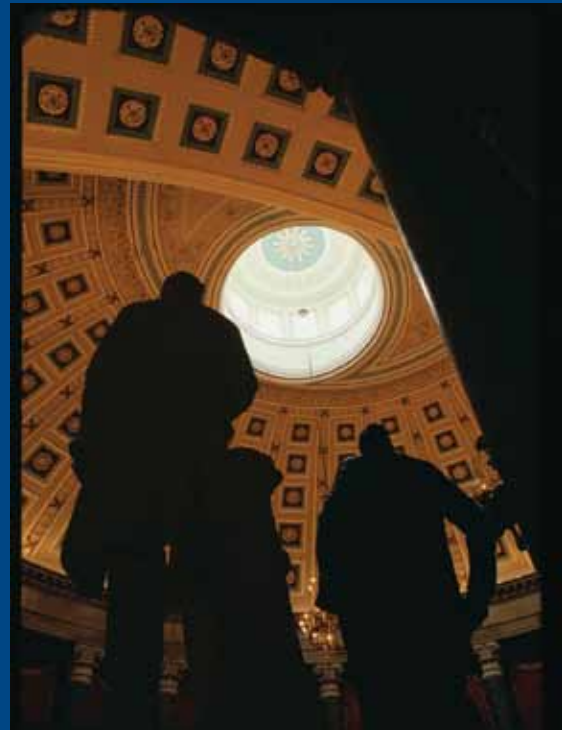

The economic and social costs of global warming could be huge. We need to act now to limit them.

ERIC MASKIN

Albert O. Hirschman Professor of Social Science, Institute for Advanced Study, Princeton, NJ; Nobel Prize Winner in Economics; Member, National Academy of Sciences; Kempe Award in Environmental Economics

Economists now join climate scientists in a unified call for action to address the causes of climate change. Failure to act now is the most risky and most expensive thing we could do.

JAMES J. MCCARTHY

Alexander Agassiz Professor of Biological Oceanography, Department of Organismic and Evolutionary Biology and Department of Earth and Planetary Sciences, Harvard University, MA; Co-chair, Third Assessment Report of the Intergovernmental Panel on Climate Change; Lead Author, Arctic Climate Impact Assessment; Past President, American Association for the Advancement of Science; Co-organizer, U.S. Scientists and Economists' Call for Swift and Deep Cuts in Greenhouse Gas Emissions